

**GOWANUS CANAL SUPERFUND SITE
RTA1 REMEDIAL CONSTRUCTION
Water Quality Monitoring Weekly Data Summary**

PERIOD: October 24 – October 28, 2022

Date of Report: November 1, 2022

Report Contents

- Scope of Monitoring
- Report of Exceedances
- Turbidity Buoy Data
- Summary of Visual Observations

Prepared by

B&B Engineers & Geologists 
of new york, p.c.

an affiliate of Geosyntec Consultants

1255 Roberts Blvd, Suite 200
Kennesaw, GA 30144
Project Number JR0289A

1. SCOPE OF MONITORING

1.1 Current Buoy Locations

The following report summarizes water quality monitoring data collected during the week of October 24, 2022. In accordance with the Water Quality Monitoring Plan for In-waterway Construction Activities (WQMP) two turbidity buoys were deployed to monitor turbidity related to dredging activities. One turbidity buoy was deployed just south of the 3rd Street Bridge outside of the air curtain and traditional turbidity curtain and is referred to as the 3rd Street Sentinel Buoy. A second turbidity buoy was deployed just south of Carroll St Bridge to monitor dredging activities north of Carroll Street Bridge and is referred to as the Carroll Street Sentinel Buoy. The third turbidity buoy was deployed in the Fourth Street Turning Basin in order to monitor background turbidity unaffected by in-water construction activities and is referred to as the Ambient Buoy.

Each turbidity buoy was equipped with a YSI EXO3 water quality meter with optical turbidity sensor. The buoys were field calibrated and programmed such that readings were collected every 15 minutes. After each measurement, the turbidity data were transmitted to a File Transfer Portal (FTP) site via telemetry. No handheld measurements were collected during this reporting period. Visual observations of turbidity and sheen are summarized in Section 4.

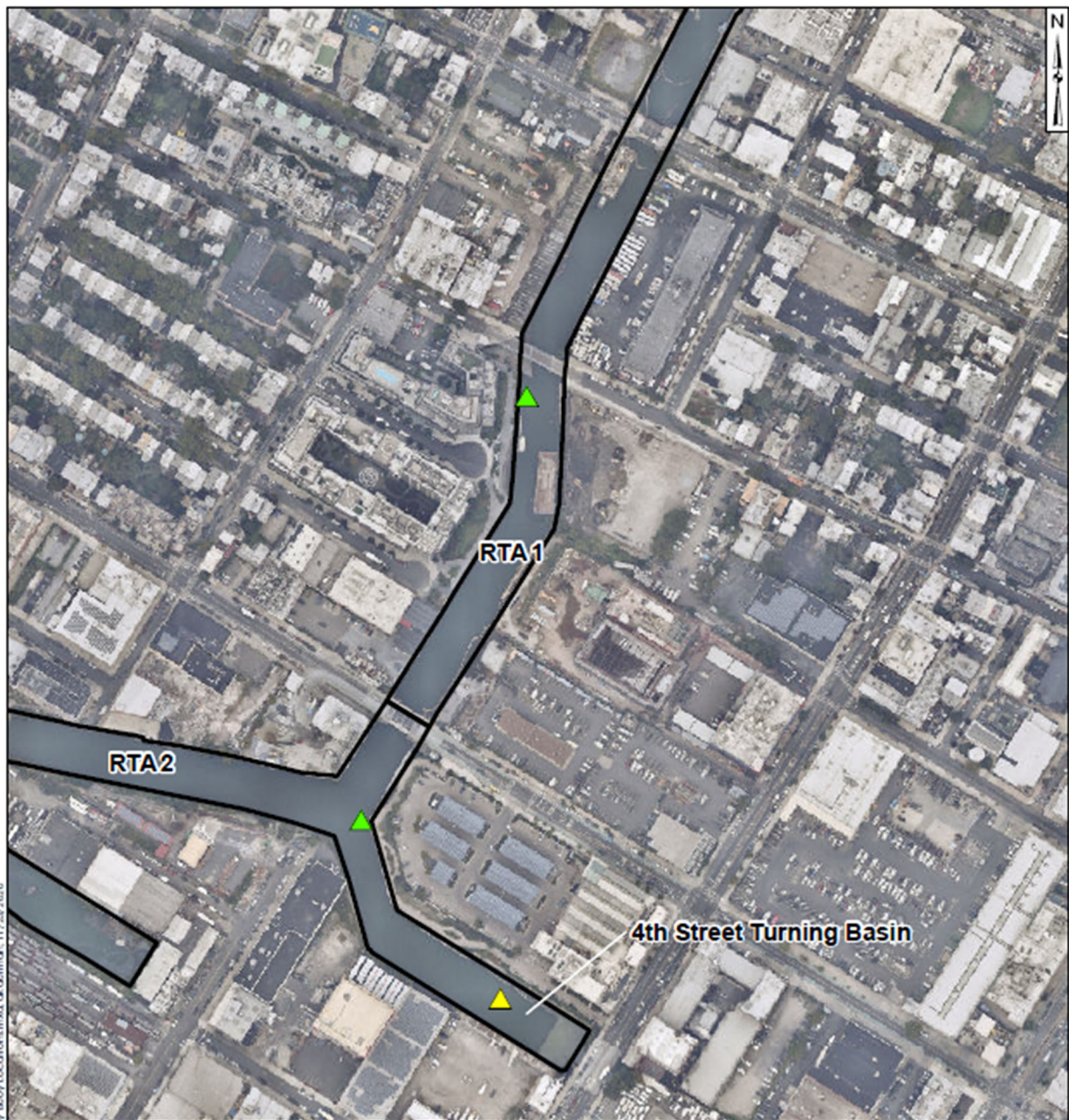

1.2 Previous Buoy Locations

- On January 22, 2021, prior to dredging north of the Union Street Bridge, a fourth turbidity buoy was deployed just south of the Union Street Bridge and was referred to as the Union Street Sentinel Buoy. This fourth turbidity buoy was removed prior to the start of pipe pile installation.
- On Wednesday, September 22, 2021, the Carroll Street Sentinel Buoy was relocated to the west side of the canal where Degraw Street intersects the canal to monitor cofferdam removal activities conducted in the vicinity of the Flushing Tunnel. This buoy was renamed the Degraw Street Sentinel Buoy during cofferdam removal activities.
- On October 14, 2021, the Degraw Street Sentinel Buoy was removed from the canal for servicing. On October 20, 2021, the Degraw Street Sentinel Buoy was redeployed to its position south of the Carroll Street Bridge and was renamed to the Carroll Street Sentinel Buoy.
- On November 15, 2021, the Carroll Street Sentinel Buoy was moved to the Union Street Bridge and renamed the Union Street Sentinel Buoy. On December 3, 2021, the Union Street Buoy was removed from the canal for servicing and re-deployed at 3rd Street Bridge in preparation for the resumption of ISS operations. On December 8, 2021, a third sentinel buoy was deployed just south of the Carroll Street Bridge.
- On April 21, 2022, the buoy deployed at the Carroll Street Bridge was relocated to the Union Street Bridge. On July 14, 2022, the Union Street Sentinel Buoy was removed from the canal for servicing before being re-deployed on July 21, 2022 and then moved back to the Carroll Street Bridge location on September 22, 2022.



\\Reservoir\Gowanus\RTA\03_CED\mid\Canal\W\k\Turbidity_BuoyLocations.mxd of 11/23/2020

Legend

-  Ambient Buoy
-  Sentinel Buoy
-  RTA Boundary

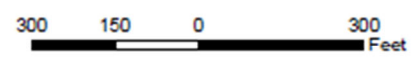

Turbidity Buoy Locations

Gowanus Canal, Brooklyn, NY

B&B Engineers & Geologists
of new york, p.c.

an affiliate of Geosyntec Consultants

Kennesaw, GA

September 2022

Figure

1

2. REPORT OF EXCEEDANCES

No exceedances to trigger or action criteria were observed during the reporting period.

- **Trigger criterion** – Any of the following:
 - The rolling average of the relevant sentinel buoy turbidity measurements over a one-hour period exceeds the rolling average of the ambient buoy turbidity measurements by 20 NTU excluding any eliminated outlier measurements and in-waterway construction activities cannot be immediately excluded as the source following consultation with EPA; or
 - Either an oil sheen or a turbidity plume is visually observed at the relevant sentinel buoy and in-waterway construction activities are readily identified as the source.
- **Action criterion** – Any of the following:
 - The rolling average of the turbidity measurements of the sentinel buoy outside of RTA1 over a one-hour period exceeds the rolling average of the ambient buoy turbidity measurements by 40 NTU excluding any eliminated outlier measurements and in-waterway construction activities cannot be immediately excluded as the source following consultation with EPA; or
 - Either an oil sheen or a turbidity plume is visually observed outside of RTA1 and any deployed engineering controls and in-waterway construction activities are readily identified as the source.

An outlier is defined as a reading that is outside the range of 50 to 200 percent of the average of the three previous readings. In addition, to be considered an outlier, the subsequent reading must return to a range of 75 to 133 percent of the average of the three readings preceding the outlier.

2.1 Response to Criteria Exceedances

The trigger level criterion serves to provide early notification to the contractor of construction activities that may lead to an exceedance of the action level criterion. In the event of an exceedance to the trigger criterion, the contractor will not be stopped, and the contractor will be directed to investigate the source of the exceedance and evaluate Best Management Practices (BMPs). In the event of an exceedance to the action level criterion, in-waterway construction activities may be slowed or temporarily suspended as necessary while the contractor investigates the source of the exceedance and appropriate mitigation and corrective measures are determined. A more detailed description of responses to exceedances of the trigger and action level criteria is provided in Section 4.2 of the WQMP.

No exceedances to trigger or action criteria were observed during the reporting period.

3. TURBIDITY BUOY DATA

The following section provides turbidity data for the sentinel and ambient turbidity buoys from 7 AM to 6 PM from October 24 – October 28, 2022. No exceedances of the numerical trigger or action level criteria were met during the reporting period.

Table 1 below provides a summary of the turbidity data for the reporting period.

Date	Average Rolling Average Difference (NTU)		Maximum Rolling Average Difference (NTU)	
	3rd St - Ambient	Carroll St - Ambient	3rd St - Ambient	Carroll St - Ambient
Monday, October 24, 2022	0.49	3.55	2.83	7.84
Tuesday, October 25, 2022	2.96	5.87	14.04	10.42
Wednesday, October 26, 2022	2.02	6.95	11.84	17.89
Thursday, October 27, 2022	1.05	6.68	14.10	15.41
Friday, October 28, 2022	0.03	2.51	0.96	7.71

Table 1. Daily average and maximum differences between the rolling average turbidity readings from RTA1 sentinel buoys and the ambient buoy between 7 AM and 6 PM.

3.1 Monday, October 24, 2022

Figure 3. Hourly rolling average turbidity readings on Monday, October 24, 2022, from 7 AM to 6 PM.

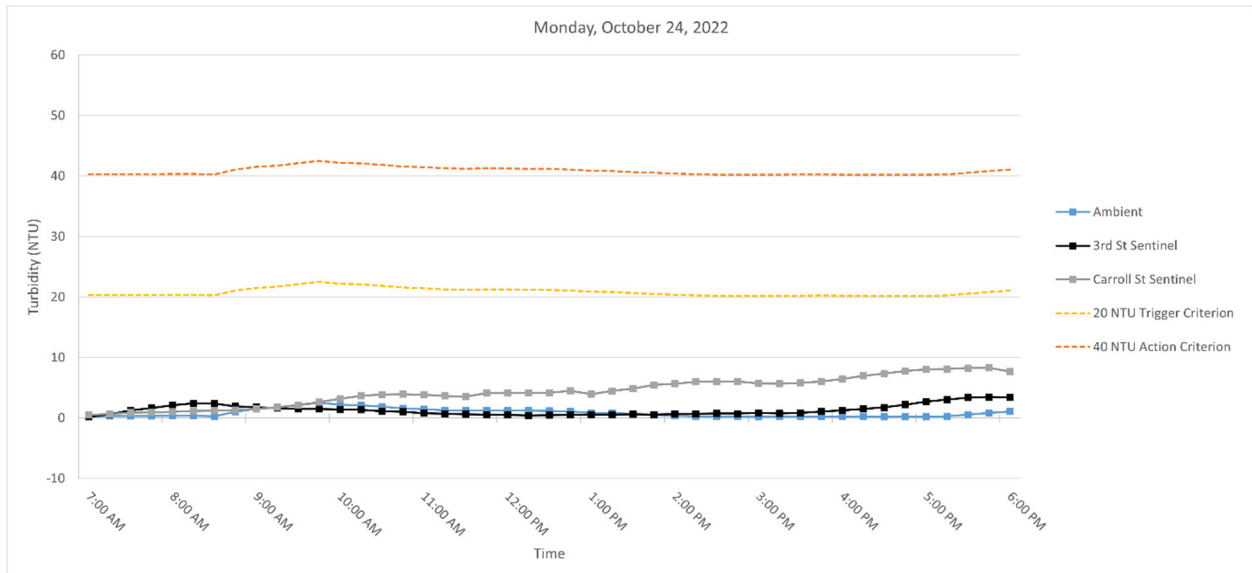

Note: No outlier turbidity readings above 20 NTU were detected.

3.2 Tuesday, October 25, 2022

Figure 3. Hourly rolling average turbidity readings on Tuesday, October 25, 2022, from 7 AM to 6 PM.

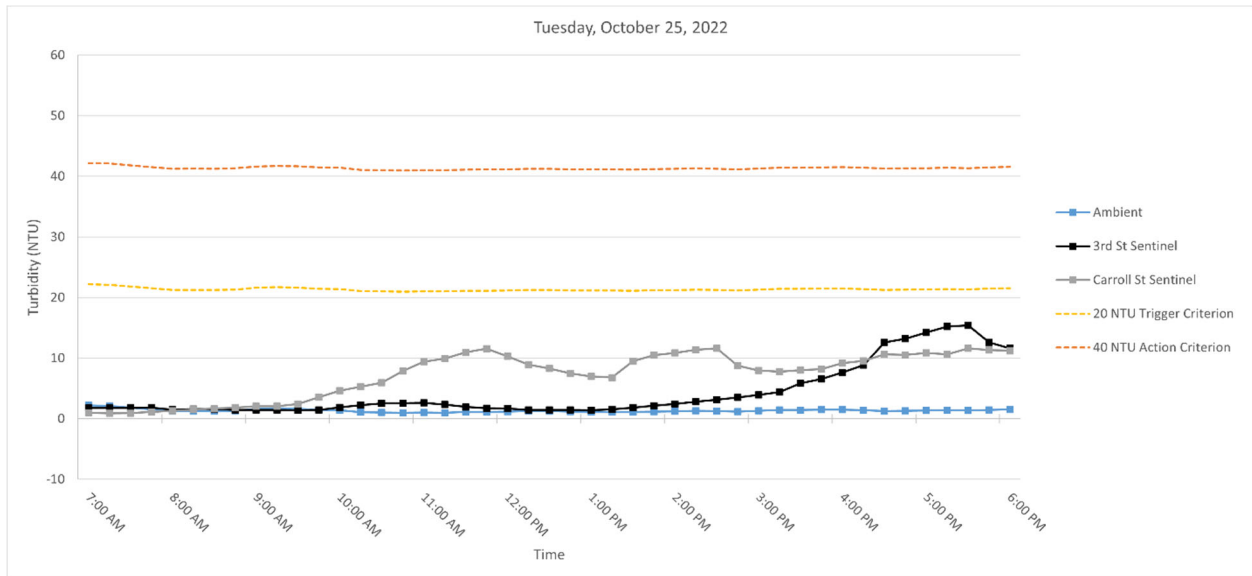

Note: No outlier turbidity readings above 20 NTU were detected.

3.3 Wednesday, October 26, 2022

Figure 4. Hourly rolling average turbidity readings on Wednesday, October 26, 2022, from 7 AM to 6 PM.

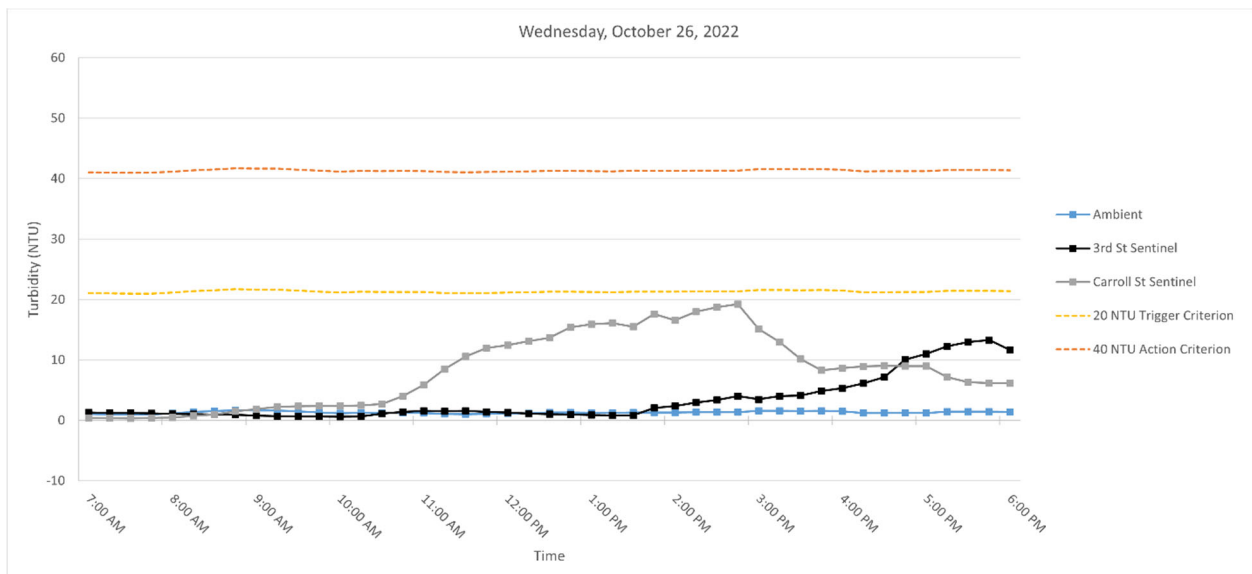

Note: No outlier turbidity readings above 20 NTU were detected.

3.4 Thursday, October 27, 2022

Figure 5. Hourly rolling average turbidity readings on Thursday, October 27, 2022, from 7 AM to 6 PM.

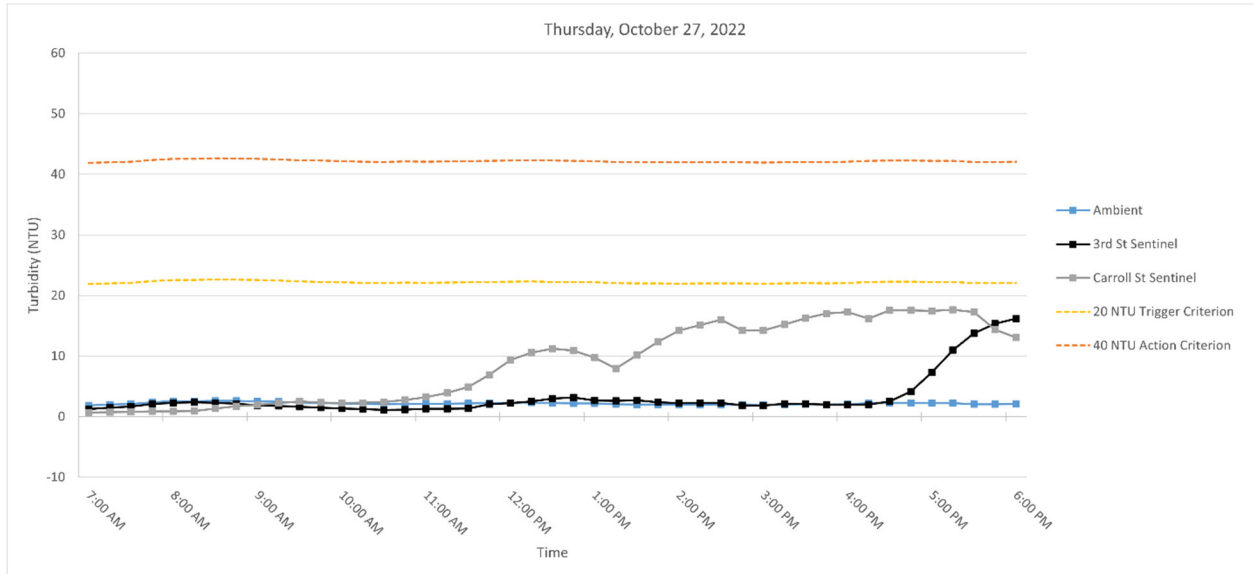

Note: No outlier turbidity readings above 20 NTU were detected.

3.5 Friday, October 28, 2022

Figure 6. Hourly rolling average turbidity readings on Friday, October 28, 2022, from 7 AM to 6 PM.

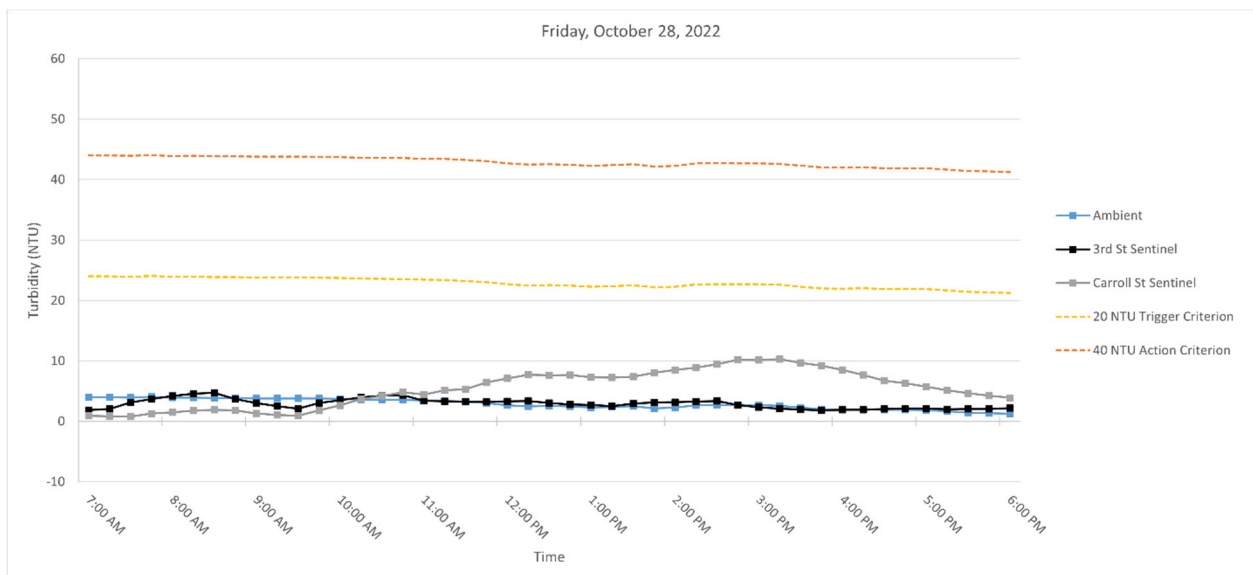

Note: No outlier turbidity readings above 20 NTU were detected.

SUMMARY OF VISUAL OBSERVATIONS

Sheen was observed above background conditions during work operations. These sheens were contained within RTA1 by the air curtain deployed south of the 3rd Street Bridge. Absorbent booms were also deployed to the extent practicable south of the immediate work area to contain sheens north of the air curtain at 3rd Street Bridge.

APPENDIX A
Turbidity Data Tables

Monday, October 24, 2022

Time	Turbidity (NTU)			Rolling Average Turbidity (NTU)			Difference (NTU)	
	Ambient	3rd Street	Carroll Street	Ambient	3rd Street	Carroll Street	3rd St - Ambient	Carroll St - Ambient
7:00:00	0.25	0.2	0.94	0.29	0.17	0.51	-0.13	0.22
7:15:00	0.42	2.22	0.95	0.30	0.61	0.66	0.31	0.35
7:30:00	0.36	3.63	1.55	0.32	1.24	0.89	0.92	0.57
7:45:00	0.38	2	0.64	0.32	1.62	0.93	1.29	0.60
8:00:00	--	2.44	1.09	0.35	2.10	1.03	1.75	0.68
8:15:00	0.31	1.82	1.53	0.37	2.42	1.15	2.05	0.78
8:30:00	0.01	2	1.36	0.27	2.38	1.23	2.11	0.97
8:45:00	3.46	1.31	1.98	1.04	1.91	1.32	0.87	0.28
9:00:00	2.22	1.25	1.56	1.50	1.76	1.50	0.26	0.00
9:15:00	2.56	1.69	2.54	1.71	1.61	1.79	-0.10	0.08
9:30:00	2.34	1.28	3.31	2.12	1.51	2.15	-0.61	0.03
9:45:00	1.95	1.86	3.79	2.51	1.48	2.64	-1.03	0.13
10:00:00	1.84	0.95	4.69	2.18	1.41	3.18	-0.78	1.00
10:15:00	1.81	1	3.96	2.10	1.36	3.66	-0.74	1.56
10:30:00	1.29	0.58	3.65	1.85	1.13	3.88	-0.71	2.03
10:45:00	1.01	0.72	3.47	1.58	1.02	3.91	-0.56	2.33
11:00:00	1.32	0.73	3.43	1.45	0.80	3.84	-0.66	2.39
11:15:00	0.93	0.5	3.66	1.27	0.71	3.63	-0.57	2.36
11:30:00	1.46	0.42	3.33	1.20	0.59	3.51	-0.61	2.31
11:45:00	1.64	0.39	6.58	1.27	0.55	4.09	-0.72	2.82
12:00:00	0.83	0.42	3.6	1.24	0.49	4.12	-0.74	2.88
12:15:00	1.15	0.41	3.7	1.20	0.43	4.17	-0.77	2.97
12:30:00	0.78	0.59	3.67	1.17	0.45	4.18	-0.73	3.00
12:45:00	0.89	0.69	4.92	1.06	0.50	4.49	-0.56	3.44
13:00:00	0.63	0.66	3.82	0.86	0.55	3.94	-0.30	3.09
13:15:00	0.62	0.35	6.22	0.81	0.54	4.47	-0.27	3.65
13:30:00	0.22	0.66	5.7	0.63	0.59	4.87	-0.04	4.24
13:45:00	0.25	0.32	6.8	0.52	0.54	5.49	0.01	4.97
14:00:00	0.18	1.3	5.66	0.38	0.66	5.64	0.28	5.26
14:15:00	0.16	0.8	5.51	0.29	0.69	5.98	0.40	5.69
14:30:00	0.23	0.57	6.19	0.21	0.73	5.97	0.52	5.76
14:45:00	0.26	0.62	5.93	0.22	0.72	6.02	0.51	5.80
15:00:00	0.18	0.79	5.32	0.20	0.82	5.72	0.61	5.52
15:15:00	0.29	0.98	5.31	0.22	0.75	5.65	0.53	5.43
15:30:00	0.25	1.18	6.16	0.24	0.83	5.78	0.59	5.54
15:45:00	--	1.89	7.5	0.25	1.09	6.04	0.85	5.80
16:00:00	0.17	1.5	7.87	0.22	1.27	6.43	1.05	6.21
16:15:00	0.18	1.9	8	0.22	1.49	6.97	1.27	6.75
16:30:00	0.15	2.29	7.08	0.19	1.75	7.32	1.56	7.13
16:45:00	0.32	3.37	8.46	0.21	2.19	7.78	1.99	7.58
17:00:00	0.15	4.53	8.75	0.19	2.72	8.03	2.52	7.84
17:15:00	0.49	3.17	8.08	0.26	3.05	8.07	2.79	7.82
17:30:00	1.57	3.48	8.92	0.54	3.37	8.26	2.83	7.72
17:45:00	1.58	2.73	7.19	0.82	3.46	8.28	2.63	7.46
18:00:00	1.54	3.17	5.46	1.07	3.42	7.68	2.35	6.61

Tuesday, October 25, 2022

Time	Turbidity (NTU)			Rolling Average Turbidity (NTU)			Difference (NTU)	
	Ambient	3rd Street	Carroll Street	Ambient	3rd Street	Carroll Street	3rd St - Ambient	Carroll St - Ambient
7:00:00	1.53	1.31	0.88	2.20	1.78	0.96	-0.41	-1.23
7:15:00	1.37	1.61	0.94	2.10	1.76	0.90	-0.34	-1.20
7:30:00	1.04	2.01	1.35	1.80	1.79	0.90	-0.01	-0.90
7:45:00	1.38	1.26	1.76	1.52	1.80	1.09	0.28	-0.43
8:00:00	0.92	1.25	1.6	1.25	1.49	1.31	0.24	0.06
8:15:00	1.62	1.81	1.81	1.27	1.59	1.49	0.32	0.23
8:30:00	--	1.56	1.74	1.24	1.58	1.65	0.34	0.41
8:45:00	1.31	1.35	2.25	1.31	1.45	1.83	0.14	0.52
9:00:00	2.67	1.29	2.76	1.63	1.45	2.03	-0.18	0.40
9:15:00	1.2	1.24	1.77	1.70	1.45	2.07	-0.25	0.37
9:30:00	1.38	1.62	3.58	1.64	1.41	2.42	-0.23	0.78
9:45:00	0.69	1.8	7.31	1.45	1.46	3.53	0.01	2.08
10:00:00	1.07	3.27	7.63	1.40	1.84	4.61	0.44	3.21
10:15:00	0.96	3.27	6.21	1.06	2.24	5.30	1.18	4.24
10:30:00	0.94	2.56	4.9	1.01	2.50	5.93	1.50	4.92
10:45:00	1.15	1.87	13.24	0.96	2.55	7.86	1.59	6.90
11:00:00	0.94	2.14	14.93	1.01	2.62	9.38	1.61	8.37
11:15:00	0.99	1.71	10.35	1.00	2.31	9.93	1.31	8.93
11:30:00	1.48	1.39	11.2	1.10	1.93	10.92	0.83	9.82
11:45:00	1.07	1.52	8.01	1.13	1.73	11.55	0.60	10.42
12:00:00	1.26	--	6.99	1.15	1.69	10.30	0.54	9.15
12:15:00	1.4	1.21	8	1.24	1.46	8.91	0.22	7.67
12:30:00	0.95	1.66	7.19	1.23	1.45	8.28	0.21	7.05
12:45:00	1.02	1.33	7.19	1.14	1.43	7.48	0.29	6.34
13:00:00	1.01	1.42	5.57	1.13	1.41	6.99	0.28	5.86
13:15:00	1.3	2.15	6.06	1.14	1.55	6.80	0.42	5.67
13:30:00	1.28	2.63	21.36	1.11	1.84	9.47	0.73	8.36
13:45:00	1.27	3.2	12.29	1.18	2.15	10.49	0.97	9.32
14:00:00	--	2.67	8.99	1.22	2.41	10.85	1.20	9.64
14:15:00	1.4	3.41	8.08	1.31	2.81	11.36	1.50	10.04
14:30:00	1.02	3.83	7.29	1.24	3.15	11.60	1.91	10.36
14:45:00	0.96	4.35	7.01	1.16	3.49	8.73	2.33	7.57
15:00:00	1.8	5.25	8.3	1.30	3.90	7.93	2.61	6.64
15:15:00	1.99	5.16	8.05	1.43	4.40	7.75	2.97	6.31
15:30:00	1.32	10.67	9.39	1.42	5.85	8.01	4.43	6.59
15:45:00	1.34	7.25	--	1.48	6.54	8.19	5.05	6.71
16:00:00	1.03	9.68	10.98	1.50	7.60	9.18	6.11	7.68
16:15:00	1.33	11.38	9.79	1.40	8.83	9.55	7.43	8.15
16:30:00	1.28	23.92	12.35	1.26	12.58	10.63	11.32	9.37
16:45:00	1.59	13.82	9.06	1.31	13.21	10.55	11.90	9.23
17:00:00	1.41	12.24	12.16	1.33	14.21	10.87	12.88	9.54
17:15:00	--	14.61	9.65	1.40	15.19	10.60	13.79	9.20
17:30:00	1.05	12.27	14.89	1.33	15.37	11.62	14.04	10.29
17:45:00	1.78	10.06	10.77	1.46	12.60	11.31	11.14	9.85
18:00:00	1.92	8.78	8.55	1.54	11.59	11.20	10.05	9.66

Wednesday, October 26, 2022

Time	Turbidity (NTU)			Rolling Average Turbidity (NTU)			Difference (NTU)	
	Ambient	3rd Street	Carroll Street	Ambient	3rd Street	Carroll Street	3rd St - Ambient	Carroll St - Ambient
7:00:00	0.51	1.29	0.27	1.06	1.28	0.40	0.22	-0.66
7:15:00	1.06	1.12	0.39	0.99	1.23	0.38	0.24	-0.61
7:30:00	1.16	1.11	0.31	0.95	1.19	0.34	0.24	-0.61
7:45:00	1.35	1	0.75	0.99	1.18	0.42	0.19	-0.57
8:00:00	1.64	0.88	0.67	1.14	1.08	0.48	-0.06	-0.67
8:15:00	1.75	--	1.48	1.39	1.03	0.72	-0.36	-0.67
8:30:00	1.73	0.95	1.73	1.53	0.99	0.99	-0.54	-0.54
8:45:00	1.99	0.83	2.73	1.69	0.92	1.47	-0.78	-0.22
9:00:00	1.09	0.54	2.76	1.64	0.80	1.87	-0.84	0.23
9:15:00	--	0.47	2.44	1.64	0.70	2.23	-0.94	0.59
9:30:00	1.15	0.45	2.1	1.49	0.65	2.35	-0.84	0.86
9:45:00	1.01	0.9	1.86	1.31	0.64	2.38	-0.67	1.07
10:00:00	1.39	--	2.69	1.16	0.59	2.37	-0.57	1.21
10:15:00	1.54	0.79	3.24	1.27	0.65	2.47	-0.62	1.19
10:30:00	1.17	2.27	3.71	1.25	1.10	2.72	-0.15	1.47
10:45:00	1.22	1.61	8.56	1.27	1.39	4.01	0.13	2.75
11:00:00	0.79	1.67	11.27	1.22	1.59	5.89	0.36	4.67
11:15:00	0.67	1.21	15.85	1.08	1.51	8.53	0.43	7.45
11:30:00	1.34	1.09	13.37	1.04	1.57	10.55	0.53	9.51
11:45:00	1.37	1.41	10.85	1.08	1.40	11.98	0.32	10.90
12:00:00	1.56	1.21	10.93	1.15	1.32	12.45	0.17	11.31
12:15:00	0.95	0.72	14.56	1.18	1.13	13.11	-0.05	11.93
12:30:00	1.29	0.67	18.56	1.30	1.02	13.65	-0.28	12.35
12:45:00	1.32	0.85	22.12	1.30	0.97	15.40	-0.33	14.11
13:00:00	1.04	1.05	13.39	1.23	0.90	15.91	-0.33	14.68
13:15:00	1.42	0.77	11.88	1.20	0.81	16.10	-0.39	14.90
13:30:00	1.5	0.89	11.42	1.31	0.85	15.47	-0.47	14.16
13:45:00	1.23	6.65	29.25	1.30	2.04	17.61	0.74	16.31
14:00:00	1.32	2.52	16.92	1.30	2.38	16.57	1.07	15.27
14:15:00	1.25	3.96	20.33	1.34	2.96	17.96	1.61	16.62
14:30:00	1.37	2.79	15.75	1.33	3.36	18.73	2.03	17.40
14:45:00	1.49	4.26	13.86	1.33	4.04	19.22	2.70	17.89
15:00:00	2.48	3.86	8.76	1.58	3.48	15.12	1.90	13.54
15:15:00	1.23	5.24	6.16	1.56	4.02	12.97	2.46	11.41
15:30:00	1.13	4.51	6.17	1.54	4.13	10.14	2.59	8.60
15:45:00	1.53	6.4	6.5	1.57	4.85	8.29	3.28	6.72
16:00:00	1	6.66	15.69	1.47	5.33	8.66	3.86	7.18
16:15:00	1.07	7.8	10.2	1.19	6.12	8.94	4.93	7.75
16:30:00	1.34	10.5	6.68	1.21	7.17	9.05	5.96	7.83
16:45:00	1.27	18.9	5.88	1.24	10.05	8.99	8.81	7.75
17:00:00	1.47	11.2	6.51	1.23	11.01	8.99	9.78	7.76
17:15:00	2.01	12.98	6.51	1.43	12.28	7.16	10.84	5.72
17:30:00	1.14	11.31	5.88	1.45	12.98	6.29	11.53	4.85
17:45:00	1.28	11.96	6.09	1.43	13.27	6.17	11.84	4.74
18:00:00	0.99	10.81	5.52	1.38	11.65	6.10	10.27	4.72

Thursday, October 27, 2022

Time	Turbidity (NTU)			Rolling Average Turbidity (NTU)			Difference (NTU)	
	Ambient	3rd Street	Carroll Street	Ambient	3rd Street	Carroll Street	3rd St - Ambient	Carroll St - Ambient
7:00:00	2.65	1.22	0.62	1.88	1.23	0.67	-0.65	-1.21
7:15:00	2.27	2.41	0.88	1.98	1.47	0.72	-0.51	-1.26
7:30:00	2.56	2.45	1.06	2.10	1.67	0.77	-0.43	-1.33
7:45:00	2.92	3.03	1.1	2.35	2.10	0.86	-0.25	-1.49
8:00:00	2.32	2.19	0.66	2.54	2.26	0.86	-0.28	-1.68
8:15:00	2.77	1.86	0.94	2.57	2.39	0.93	-0.18	-1.64
8:30:00	2.56	1.74	2.99	2.63	2.25	1.35	-0.37	-1.28
8:45:00	2.47	1.94	2.98	2.61	2.15	1.73	-0.46	-0.87
9:00:00	2.54	1.49	2.27	2.53	1.84	1.97	-0.69	-0.56
9:15:00	2.04	1.77	2.06	2.48	1.76	2.25	-0.72	-0.23
9:30:00	1.96	1.25	2.25	2.31	1.64	2.51	-0.68	0.20
9:45:00	2.22	0.93	2.1	2.25	1.48	2.33	-0.77	0.09
10:00:00	2.19	1.21	2.47	2.19	1.33	2.23	-0.86	0.04
10:15:00	1.93	1.01	2.63	2.07	1.23	2.30	-0.83	0.23
10:30:00	1.88	1.18	2.7	2.04	1.12	2.43	-0.92	0.39
10:45:00	2.32	1.55	3.89	2.11	1.18	2.76	-0.93	0.65
11:00:00	2.08	1.45	4.31	2.08	1.28	3.20	-0.80	1.12
11:15:00	2.49	1.24	5.96	2.14	1.29	3.90	-0.85	1.76
11:30:00	2.08	1.35	7.55	2.17	1.35	4.88	-0.82	2.71
11:45:00	2.08	4.6	12.96	2.21	2.04	6.93	-0.17	4.72
12:00:00	2.7	2.54	16.02	2.29	2.24	9.36	-0.05	7.07
12:15:00	2.2	2.89	10.45	2.31	2.52	10.59	0.21	8.28
12:30:00	2.17	3.46	9.01	2.25	2.97	11.20	0.72	8.95
12:45:00	1.87	2.41	6.04	2.20	3.18	10.90	0.98	8.69
13:00:00	1.98	2.06	7.09	2.18	2.67	9.72	0.49	7.54
13:15:00	2.02	2.23	7.02	2.05	2.61	7.92	0.56	5.87
13:30:00	1.99	3.34	21.46	2.01	2.70	10.12	0.69	8.12
13:45:00	2.07	1.91	20.02	1.99	2.39	12.33	0.40	10.34
14:00:00	1.77	1.54	15.6	1.97	2.22	14.24	0.25	12.27
14:15:00	2	--	11.45	1.97	2.26	15.11	0.28	13.14
14:30:00	2.07	2.23	11.39	1.98	2.26	15.98	0.27	14.00
14:45:00	2.11	1.72	12.72	2.00	1.85	14.24	-0.15	12.23
15:00:00	1.83	1.71	19.98	1.96	1.80	14.23	-0.16	12.27
15:15:00	2	2.84	20.48	2.00	2.13	15.20	0.12	13.20
15:30:00	2.11	2	16.61	2.02	2.10	16.24	0.08	14.21
15:45:00	1.96	1.76	15.38	2.00	2.01	17.03	0.00	15.03
16:00:00	2.38	1.55	13.95	2.06	1.97	17.28	-0.08	15.22
16:15:00	2.73	1.82	14.45	2.24	1.99	16.17	-0.24	13.94
16:30:00	2.18	5.5	27.36	2.27	2.53	17.55	0.25	15.28
16:45:00	2.07	10.07	16.66	2.26	4.14	17.56	1.88	15.30
17:00:00	1.79	17.45	14.86	2.23	7.28	17.46	5.05	15.23
17:15:00	2.37	20.07	14.85	2.23	10.98	17.64	8.75	15.41
17:30:00	1.77	15.67	12.53	2.04	13.75	17.25	11.72	15.22
17:45:00	2.26	13.48	12.91	2.05	15.35	14.36	13.30	12.31
18:00:00	2.29	14.33	10.17	2.10	16.20	13.06	14.10	10.97

Friday, October 28, 2022

Time	Turbidity (NTU)			Rolling Average Turbidity (NTU)			Difference (NTU)	
	Ambient	3rd Street	Carroll Street	Ambient	3rd Street	Carroll Street	3rd St - Ambient	Carroll St - Ambient
7:00:00	3.67	1.69	0.61	4.00	1.85	0.94	-2.15	-3.06
7:15:00	4.19	2.53	0.66	4.02	2.06	0.84	-1.95	-3.18
7:30:00	3.73	7.54	0.9	3.93	3.11	0.81	-0.82	-3.12
7:45:00	4.48	5.08	3.32	4.06	3.69	1.28	-0.37	-2.78
8:00:00	3.5	4.15	1.97	3.91	4.20	1.49	0.28	-2.42
8:15:00	3.8	3.68	1.92	3.94	4.60	1.75	0.66	-2.19
8:30:00	3.78	3.06	1.44	3.86	4.70	1.91	0.84	-1.95
8:45:00	3.77	2.54	0.39	3.87	3.70	1.81	-0.16	-2.06
9:00:00	4.1	1.81	0.7	3.79	3.05	1.28	-0.74	-2.51
9:15:00	3.55	1.53	1	3.80	2.52	1.09	-1.28	-2.71
9:30:00	3.81	1.58	1.05	3.80	2.10	0.92	-1.70	-2.89
9:45:00	3.62	7.82	5.83	3.77	3.06	1.79	-0.71	-1.98
10:00:00	3.52	4.67	4.6	3.72	3.48	2.64	-0.24	-1.08
10:15:00	3.58	4.21	5.96	3.62	3.96	3.69	0.35	0.07
10:30:00	3.42	2.93	3.53	3.59	4.24	4.19	0.65	0.60
10:45:00	3.64	2.11	4.04	3.56	4.35	4.79	0.79	1.24
11:00:00	3.01	3.02	4.06	3.43	3.39	4.44	-0.05	1.00
11:15:00	3.44	4.27	8.11	3.42	3.31	5.14	-0.11	1.72
11:30:00	2.63	3.92	6.98	3.23	3.25	5.34	0.02	2.12
11:45:00	2.49	2.7	8.96	3.04	3.20	6.43	0.16	3.39
12:00:00	1.8	2.62	7.49	2.67	3.31	7.12	0.63	4.45
12:15:00	2.03	3.25	7.06	2.48	3.35	7.72	0.87	5.24
12:30:00	3.83	2.61	7.52	2.56	3.02	7.60	0.46	5.05
12:45:00	2.22	2.74	7.36	2.47	2.78	7.68	0.31	5.20
13:00:00	1.46	2.22	7.04	2.27	2.69	7.29	0.42	5.03
13:15:00	2.4	1.86	7.34	2.39	2.54	7.26	0.15	4.88
13:30:00	2.71	5.32	7.76	2.52	2.95	7.40	0.43	4.88
13:45:00	2.03	3.47	10.76	2.16	3.12	8.05	0.96	5.89
14:00:00	2.76	3.03	9.63	2.27	3.18	8.51	0.91	6.23
14:15:00	3.42	2.56	--	2.66	3.25	8.87	0.58	6.21
14:30:00	2.66	2.48	9.73	2.72	3.37	9.47	0.66	6.75
14:45:00	2.52	1.9	10.68	2.68	2.69	10.20	0.01	7.52
15:00:00	2.06	1.74	10.54	2.68	2.34	10.15	-0.34	7.46
15:15:00	2.26	1.88	10.22	2.58	2.11	10.29	-0.47	7.71
15:30:00	1.97	1.74	7.32	2.29	1.95	9.70	-0.35	7.40
15:45:00	1.27	1.78	7.29	2.02	1.81	9.21	-0.21	7.19
16:00:00	2.28	2.33	7.29	1.97	1.89	8.53	-0.07	6.56
16:15:00	2.33	1.84	6.24	2.02	1.91	7.67	-0.11	5.65
16:30:00	1.67	2.67	5.52	1.90	2.07	6.73	0.17	4.83
16:45:00	1.99	2.06	5.21	1.91	2.14	6.31	0.23	4.40
17:00:00	1.14	1.73	4.48	1.88	2.13	5.75	0.24	3.87
17:15:00	1.23	1.71	4.21	1.67	2.00	5.13	0.33	3.46
17:30:00	1.16	1.99	3.83	1.44	2.03	4.65	0.59	3.21
17:45:00	1.26	2.86	3.61	1.36	2.07	4.27	0.71	2.91
18:00:00	1.5	2.65	3.37	1.26	2.19	3.90	0.93	2.64