

**GOWANUS CANAL SUPERFUND SITE
RTA1 REMEDIAL CONSTRUCTION
Water Quality Monitoring Weekly Data Summary**

PERIOD: DECEMBER 14 TO DECEMBER 18, 2020

Date of Report: December 23, 2020

Report Contents

- Scope of Monitoring
- Report of Exceedances
- Turbidity Buoy Data
- Summary of Visual Observations

Prepared by

B&B Engineers & Geologists 
of new york, p.c.

an affiliate of Geosyntec Consultants

1255 Roberts Blvd, Suite 200
Kennesaw, GA 30144
Project Number JR0289A

1. SCOPE OF MONITORING

The following report summarizes water quality monitoring data collected during the week of December 14, 2020. In accordance with the Water Quality Monitoring Plan for In-waterway Construction Activities (WQMP) three turbidity buoys were deployed to monitor turbidity at the start of dredging between Carroll Street Bridge and 3rd Street Bridge. One turbidity buoy was deployed just south of the 3rd Street Bridge outside of the air curtain and traditional turbidity curtain. This buoy is referred to as the 3rd Street Sentinel Buoy. A second turbidity buoy was deployed just south of the Carroll Street Bridge and is referred to as the Carroll Street Sentinel Buoy. The third turbidity buoy was deployed in the Fourth Street Turning Basin in order to monitor background turbidity unaffected by in-water construction activities. This turbidity buoy is referred to as the Ambient Buoy. A map indicating the approximate locations of the turbidity buoys is provided in **Figure 1**. Each turbidity buoy was equipped with a YSI EXO3 water quality meter with optical turbidity sensor. The buoys were field calibrated and programmed such that readings were collected every 15 minutes. After each measurement, the turbidity data were transmitted to a File Transfer Portal (FTP) site via telemetry. This report presents a summary of turbidity data collected from the ambient and sentinel buoys between 7 AM and 6 PM each day during the week of December 14th. Daily turbidity data tables are provided in **Appendix A**. No handheld measurements were collected during this reporting period. Visual observations of turbidity and sheen are summarized in Section 4. The data provided in this summary report have not yet been validated and should be considered preliminary.

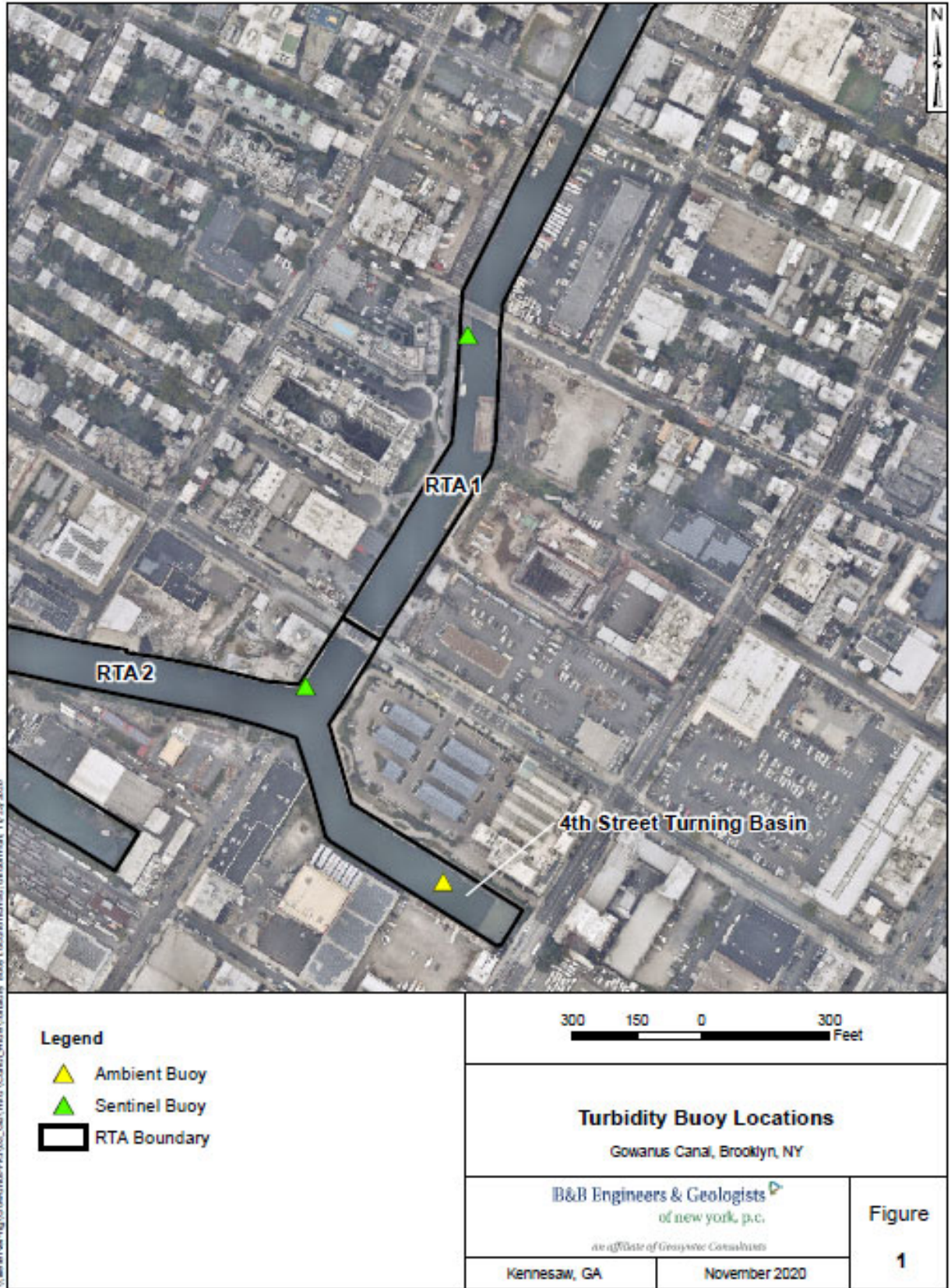

V:\B&B\new\ng\0\ventrae\PP\03_08\mxd\Canal\Map\Turbidity_Buoy_Location.mxd of 11/23/2020

2. REPORT OF EXCEEDANCES

No exceedances of the action level criteria were met during the reporting period. On December 15, 2020 an exceedance of the numerical trigger level criterion was detected. Further information is provided in Section 2.1. Refer to the WQMP for further information regarding the Trigger and Action Criteria. Threshold criteria are summarized as follows:

- **Trigger criterion** – Any of the following:
 - The rolling average of the relevant sentinel buoy turbidity measurements over a one-hour period exceeds the rolling average of the ambient buoy turbidity measurements by 20 NTU excluding any eliminated outlier measurements and in-waterway construction activities cannot be immediately excluded as the source following consultation with EPA; or
 - Either an oil sheen or a turbidity plume is visually observed at the relevant sentinel buoy and in-waterway construction activities are readily identified as the source.
- **Action criterion** – Any of the following:
 - The rolling average of the turbidity measurements of the sentinel buoy outside of RTA1 over a one-hour period exceeds the rolling average of the ambient buoy turbidity measurements by 40 NTU excluding any eliminated outlier measurements and in-waterway construction activities cannot be immediately excluded as the source following consultation with EPA; or
 - Either an oil sheen or a turbidity plume is visually observed outside of RTA1 and any deployed engineering controls and in-waterway construction activities are readily identified as the source.

An outlier is defined as a reading that is outside the range of 50 to 200 percent of the average of the three previous readings. In addition, to be considered an outlier, the subsequent reading must return to a range of 75 to 133 percent of the average of the three readings preceding the outlier.

2.1 Response to Criteria Exceedances

A detailed description of responses to exceedances of the trigger and action level criteria is provided in Section 4.2 of the WQMP. The trigger level criterion serves to provide early notification to the contractor of construction activities that may lead to an exceedance of the action level criterion. In the event of an exceedance to the trigger criterion, the contractor will not be stopped and the contractor will be directed to investigate the source of the exceedance and evaluate Best Management Practices (BMPs). In the event of an exceedance to the action level criterion, in-waterway construction activities may be slowed or temporarily suspended as necessary while the contractor investigates the source of the exceedance and appropriate mitigation and corrective measures are determined.

There were no exceedances of the action level criterion. On December 15, 2020 at 2:15 PM and from 2:45 PM to 4:00 PM, exceedances of the numerical trigger level criterion were detected in

the vicinity of the 3rd Street Turbidity Buoy. The exceedance to the trigger level criterion at 2:15 PM was a result of a mini hopper changeout that occurred near low tide which resulted in sediment resuspension from prop wash (resuspension of sediment from water being pushed over the sediment bed by the propeller). Turbidity readings at the 3rd Street Turbidity Buoy quickly decreased immediately following the mini hopper changeout. The exceedance to the trigger level criterion from 2:45 PM to 4:00 PM was due to opening the turbidity curtain after completion of dredging for the day to let the construction crew return to the Staging Site. Although the air curtain was functioning, the air curtain was not covering the entire span of the canal. Cashman was instructed to also deploy the traditional turbidity curtain until the air curtain was meeting the performance specifications. Opening and closing of the turbidity curtain caused localized disturbances of the sediment bed in the vicinity of the 3rd Street Sentinel Buoy.

3. TURBIDITY BUOY DATA

The following section provides turbidity data for the sentinel and ambient turbidity buoys from 7 AM to 6 PM from December 14 to December 18, 2020. Exceedances of the numerical trigger level criterion were detected on December 15. Section 2.1 contains further information on the exceedances. No exceedance to the numerical rolling average action criterion were observed during the reporting period. **Table 1** below provides a summary of the turbidity data for the reporting period.

Table 1. Daily average and maximum differences between the rolling average turbidity readings from RTA1 sentinel buoys and the ambient buoy between 7 AM and 6 PM

Date	Average Rolling Average Difference (NTU)		Maximum Rolling Average Difference (NTU)	
	3rd St - Ambient	Carroll St - Ambient	3rd St - Ambient	Carroll St - Ambient
Monday December 14, 2020	10.24	5.96	17.70	8.42
Tuesday December 15, 2020	10.09	3.71	31.31	7.62
Wednesday December 16, 2020	7.93	5.38	19.47	13.96
Thursday December 17, 2020	0.66	3.37	1.27	5.30
Friday December 18, 2020	1.87	4.30	4.99	6.52

3.1 Monday, December 14, 2020

Figure 2. Hourly rolling average turbidity readings on Monday, December 14, 2020 from 7 AM to 6 PM.

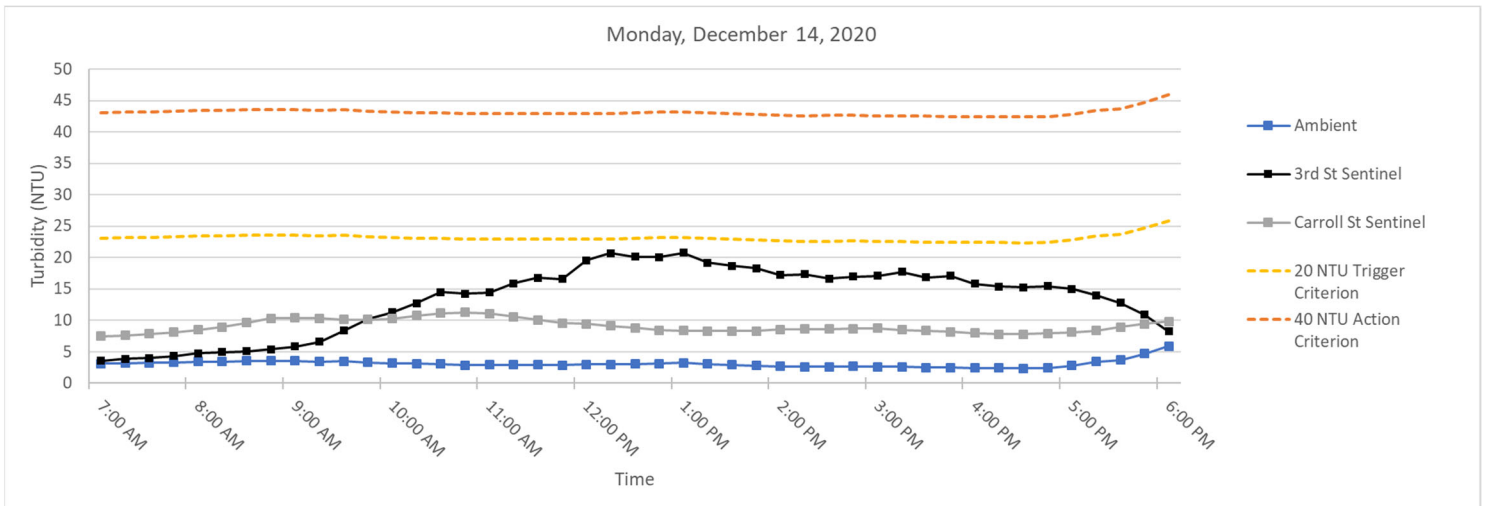

3.2 Tuesday, December 15, 2020

Figure 3. Hourly rolling average turbidity readings on Tuesday, December 15, 2020 from 7 AM to 6 PM.

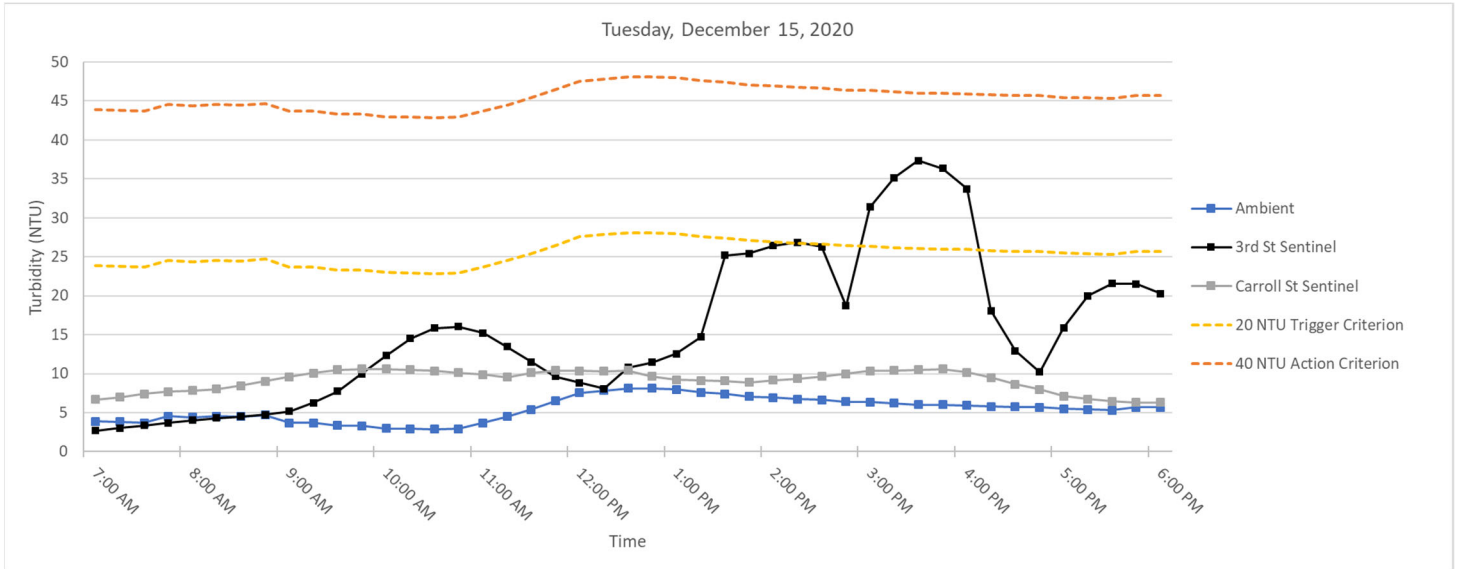

3.3 Wednesday, December 16, 2020

Figure 4. Hourly rolling average turbidity readings on Wednesday, December 16, 2020 from 7 AM to 6 PM.

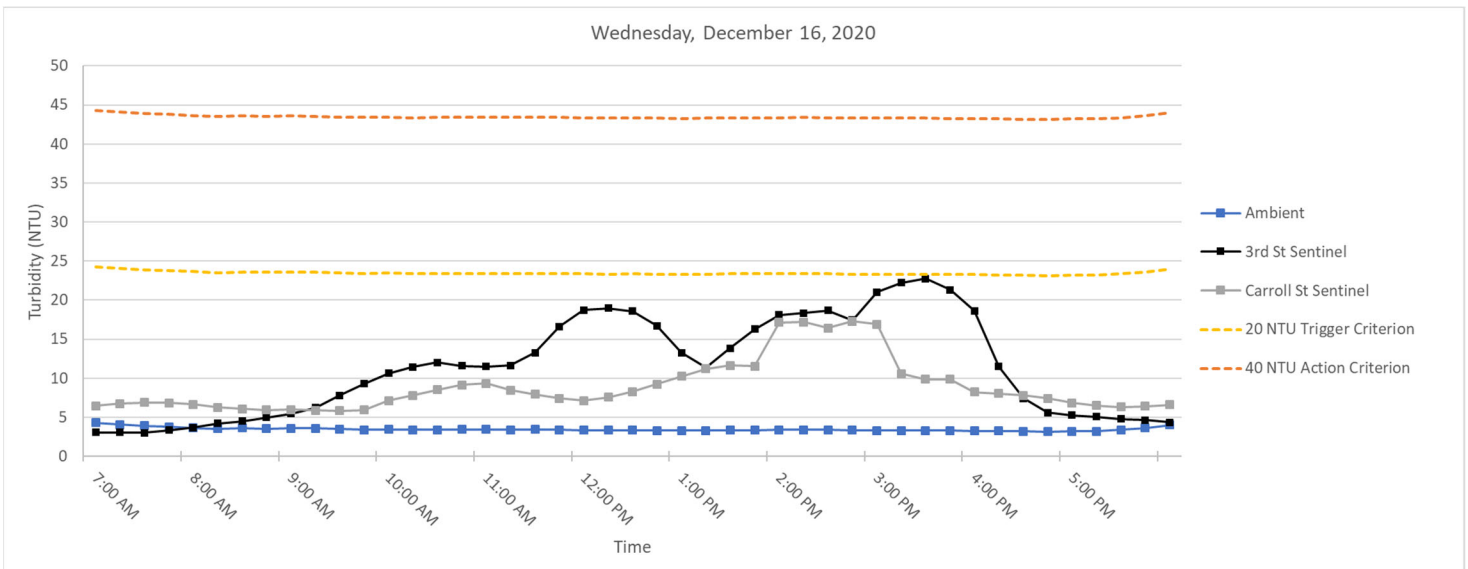

1.4 Thursday, December 17, 2020

Figure 5. Hourly rolling average turbidity readings on Thursday, December 17, 2020 from 7 AM to 6 PM.

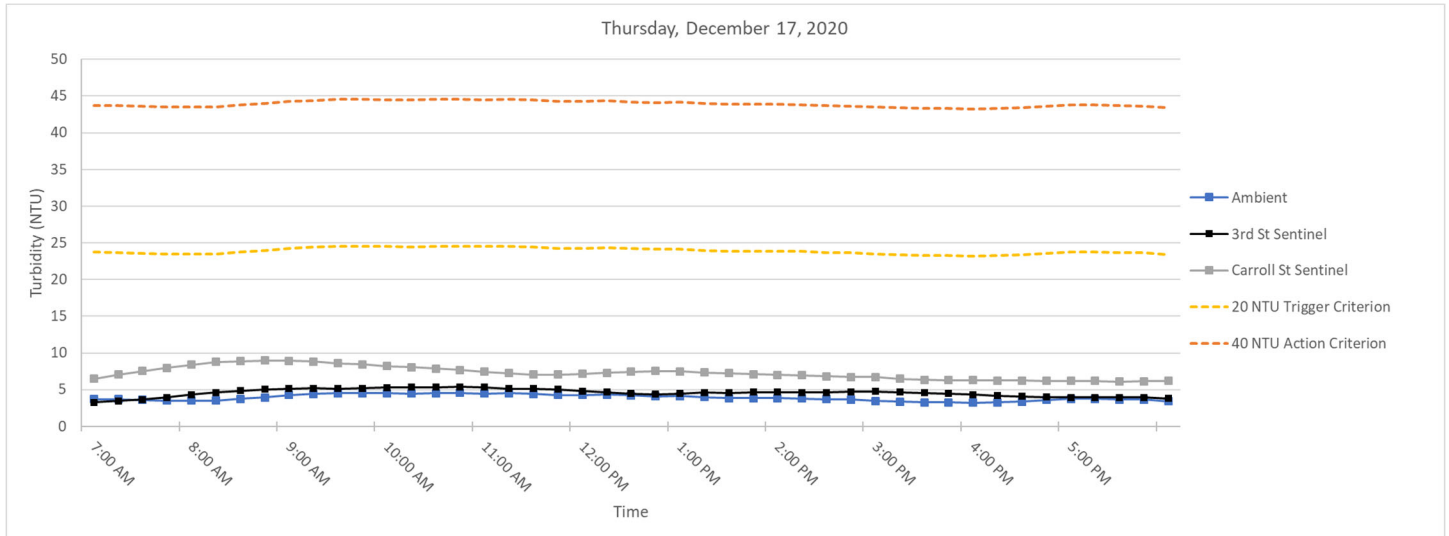

3.5 Friday, December 18, 2020

Figure 6. Hourly rolling average turbidity readings on Friday, December 18, 2020 from 7 AM to 6 PM.

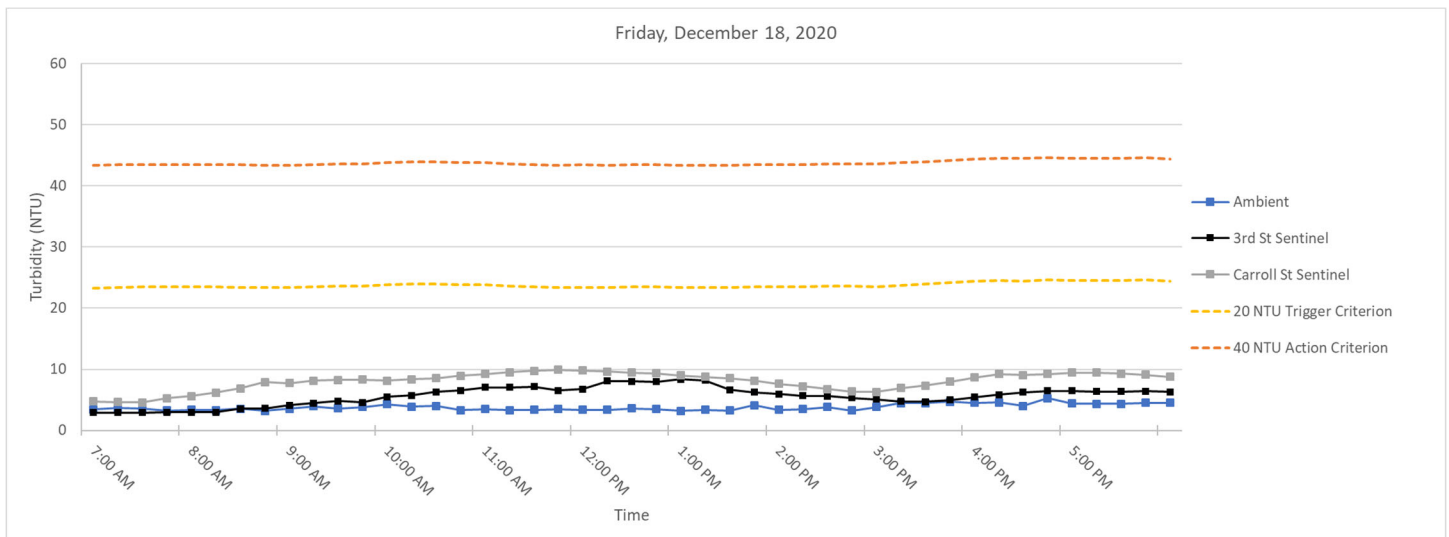

SUMMARY OF VISUAL OBSERVATIONS

During the Phase I dredging with the environmental clamshell bucket some sheen was observed during dredging. This sheen was localized in the area of dredging and did not migrate outside of RTA1.

APPENDIX A
Turbidity Data Tables

Monday, December 14, 2020

Time	Turbidity (NTU)			Rolling Average Turbidity (NTU)			Difference (NTU)	
	Ambient	3rd Street	Carroll Street	Ambient	3rd Street	Carroll Street	3rd St - Ambient	Carroll St - Ambient
7:00:00	3.35	4.34	8.11	3.09	3.57	7.49	0.48	4.41
7:15:00	3.19	4.68	7.75	3.16	3.84	7.59	0.68	4.43
7:30:00	3.38	4.14	8.09	3.23	3.98	7.83	0.75	4.60
7:45:00	3.48	4.74	9.06	3.32	4.28	8.13	0.97	4.81
8:00:00	3.8	5.91	9.36	3.44	4.76	8.47	1.32	5.03
8:15:00	3.19	5.32	10.37	3.41	4.96	8.93	1.55	5.52
8:30:00	3.87	5.32	11.14	3.54	5.09	9.60	1.54	6.06
8:45:00	3.52	5.71	11.55	3.57	5.40	10.30	1.83	6.72
9:00:00	3.42	6.81	9.61	3.56	5.81	10.41	2.25	6.85
9:15:00	3.05	9.89	8.97	3.41	6.61	10.33	3.20	6.92
9:30:00	3.65	14.09	9.24	3.50	8.36	10.10	4.86	6.60
9:45:00	2.86	14.71	11.24	3.30	10.24	10.12	6.94	6.82
10:00:00	2.8	10.89	12.18	3.16	11.28	10.25	8.12	7.09
10:15:00	2.99	14.14	11.99	3.07	12.74	10.72	9.67	7.65
10:30:00	2.8	18.48	11.15	3.02	14.46	11.16	11.44	8.14
10:45:00	2.89	13.04	9.89	2.87	14.25	11.29	11.38	8.42
11:00:00	2.92	15.58	10.04	2.88	14.43	11.05	11.55	8.17
11:15:00	2.97	18.23	9.61	2.91	15.89	10.54	12.98	7.62
11:30:00	3.01	18.59	9.75	2.92	16.78	10.09	13.87	7.17
11:45:00	2.56	17.55	8.63	2.87	16.60	9.58	13.73	6.71
12:00:00	3.34	27.64	9.1	2.96	19.52	9.43	16.56	6.47
12:15:00	3.02	21.39	8.37	2.98	20.68	9.09	17.70	6.11
12:30:00	3.39	15.29	7.97	3.06	20.09	8.76	17.03	5.70
12:45:00	3.32	18.33	7.91	3.13	20.04	8.40	16.91	5.27
13:00:00	2.94	21.12	8.4	3.20	20.75	8.35	17.55	5.15
13:15:00	2.43	19.61	8.9	3.02	19.15	8.31	16.13	5.29
13:30:00	2.41	18.9	8.36	2.90	18.65	8.31	15.75	5.41
13:45:00	2.84	13.47	7.96	2.79	18.29	8.31	15.50	5.52
14:00:00	2.53	12.89	9.03	2.63	17.20	8.53	14.57	5.90
14:15:00	2.79	21.73	8.82	2.60	17.32	8.61	14.72	6.01
14:30:00	2.5	16.04	8.71	2.61	16.61	8.58	13.99	5.96
14:45:00	2.63	20.51	8.82	2.66	16.93	8.67	14.27	6.01
15:00:00	2.51	14.25	8.21	2.59	17.08	8.72	14.49	6.13
15:15:00	2.56	16.01	7.96	2.60	17.71	8.50	15.11	5.91
15:30:00	2.24	17.32	7.92	2.49	16.83	8.32	14.34	5.84
15:45:00	2.36	17.23	7.89	2.46	17.06	8.16	14.60	5.70
16:00:00	2.48	14.11	7.84	2.43	15.78	7.96	13.35	5.53
16:15:00	2.36	12.28	7.28	2.40	15.39	7.78	12.99	5.38
16:30:00	2.32	15.19	8.05	2.35	15.23	7.80	12.87	5.44
16:45:00	2.59	18.42	8.57	2.42	15.45	7.93	13.02	5.50
17:00:00	4.13	15.05	8.71	2.78	15.01	8.09	12.23	5.31
17:15:00	5.78	9.08	9.01	3.44	14.00	8.32	10.57	4.89
17:30:00	3.57	6.15	10.18	3.68	12.78	8.90	9.10	5.23
17:45:00	7.46	5.76	10.65	4.71	10.89	9.42	6.19	4.72
18:00:00	8.54	5.11	10.37	5.90	8.23	9.78	2.33	3.89

Tuesday, December 15, 2020

Time	Turbidity (NTU)			Rolling Average Turbidity (NTU)			Difference (NTU)	
	Ambient	3rd Street	Carroll Street	Ambient	3rd Street	Carroll Street	3rd St - Ambient	Carroll St - Ambient
7:00:00	3.92	3.11	7.67	3.86	2.69	6.67	-1.17	2.81
7:15:00	3.35	4.21	7.76	3.81	3.04	6.95	-0.77	3.15
7:30:00	3.33	3.92	7.62	3.69	3.34	7.38	-0.35	3.69
7:45:00	8.25	4.43	7.94	4.54	3.68	7.68	-0.87	3.13
8:00:00	3.04	4.41	8.17	4.38	4.02	7.83	-0.36	3.45
8:15:00	4.65	4.58	8.55	4.52	4.31	8.01	-0.21	3.48
8:30:00	3.1	5.11	9.9	4.47	4.49	8.44	0.02	3.96
8:45:00	4.5	5.21	10.61	4.71	4.75	9.03	0.04	4.33
9:00:00	3.2	6.48	10.79	3.70	5.16	9.60	1.46	5.91
9:15:00	3	9.81	10.51	3.69	6.24	10.07	2.55	6.38
9:30:00	2.94	12.06	10.6	3.35	7.73	10.48	4.39	7.13
9:45:00	2.86	16.26	10.41	3.30	9.96	10.58	6.66	7.28
10:00:00	2.93	17.01	10.73	2.99	12.32	10.61	9.34	7.62
10:15:00	2.9	17.39	10.33	2.93	14.51	10.52	11.58	7.59
10:30:00	2.72	16.57	9.71	2.87	15.86	10.36	12.99	7.49
10:45:00	3.27	12.99	9.31	2.94	16.04	10.10	13.11	7.16
11:00:00	6.65	12.06	9.31	3.69	15.20	9.88	11.51	6.18
11:15:00	6.96	8.31	9.18	4.50	13.46	9.57	8.96	5.07
11:30:00	7.3	7.52	13.2	5.38	11.49	10.14	6.11	4.76
11:45:00	8.3	7.23	10.94	6.50	9.62	10.39	3.13	3.89
12:00:00	8.52	9.01	9.18	7.55	8.83	10.36	1.28	2.82
12:15:00	8.16	8.2	8.96	7.85	8.05	10.29	0.21	2.44
12:30:00	8.28	22.01	9.72	8.11	10.79	10.40	2.68	2.29
12:45:00	7.3	10.9	9.52	8.11	11.47	9.66	3.36	1.55
13:00:00	7.58	12.66	8.79	7.97	12.56	9.23	4.59	1.27
13:15:00	6.73	19.62	8.54	7.61	14.68	9.11	7.07	1.50
13:30:00	7.13	60.74	8.67	7.40	25.19	9.05	17.78	1.64
13:45:00	6.65	23.32	8.79	7.08	25.45	8.86	18.37	1.78
14:00:00	6.65	15.84	11.13	6.95	26.44	9.18	19.49	2.24
14:15:00	6.41	14.87	9.63	6.71	26.88	9.35	20.16	2.64
14:30:00	6.39	16.62	9.93	6.65	26.28	9.63	19.63	2.98
14:45:00	5.99	22.85	10.38	6.42	18.70	9.97	12.28	3.55
15:00:00	6.25	86.75	10.68	6.34	31.39	10.35	25.05	4.01
15:15:00	5.9	34.65	11.44	6.19	35.15	10.41	28.96	4.22
15:30:00	5.68	25.87	10.08	6.04	37.35	10.50	31.31	4.46
15:45:00	6.28	11.52	10.48	6.02	36.33	10.61	30.31	4.59
16:00:00	5.58	9.8	8.19	5.94	33.72	10.17	27.78	4.24
16:15:00	5.58	8.69	7.37	5.80	18.11	9.51	12.30	3.71
16:30:00	5.48	8.67	7.03	5.72	12.91	8.63	7.19	2.91
16:45:00	5.49	12.5	6.75	5.68	10.24	7.96	4.55	2.28
17:00:00	5.23	39.76	6.27	5.47	15.88	7.12	10.41	1.65
17:15:00	5.22	30.29	6.18	5.40	19.98	6.72	14.58	1.32
17:30:00	5.1	16.53	5.95	5.30	21.55	6.44	16.25	1.13
17:45:00	7.33	8.38	6.45	5.67	21.49	6.32	15.82	0.65
18:00:00	5.62	6.39	6.62	5.70	20.27	6.29	14.57	0.59

Wednesday, December 16, 2020

Time	Turbidity (NTU)			Rolling Average Turbidity (NTU)			Difference (NTU)	
	Ambient	3rd Street	Carroll Street	Ambient	3rd Street	Carroll Street	3rd St - Ambient	Carroll St - Ambient
7:00:00	4.13	3.06	7.76	4.30	3.04	6.47	-1.26	2.17
7:15:00	3.3	3.08	6.71	4.06	3.03	6.75	-1.03	2.69
7:30:00	3.7	2.98	6.49	3.90	2.99	6.90	-0.91	3.00
7:45:00	3.6	4.77	6.01	3.78	3.35	6.83	-0.43	3.04
8:00:00	3.45	4.53	6.24	3.64	3.68	6.64	0.05	3.01
8:15:00	3.63	5.56	5.97	3.54	4.18	6.28	0.65	2.75
8:30:00	3.7	4.69	5.69	3.62	4.51	6.08	0.89	2.46
8:45:00	3.38	5.3	5.82	3.55	4.97	5.95	1.42	2.39
9:00:00	3.74	7.08	6.08	3.58	5.43	5.96	1.85	2.38
9:15:00	3.4	8.4	5.76	3.57	6.21	5.86	2.64	2.29
9:30:00	3.14	13.51	5.89	3.47	7.80	5.85	4.32	2.38
9:45:00	3.37	12.05	6.17	3.41	9.27	5.94	5.86	2.54
10:00:00	3.59	12.16	11.62	3.45	10.64	7.10	7.19	3.66
10:15:00	3.34	11.17	9.45	3.37	11.46	7.78	8.09	4.41
10:30:00	3.49	11.21	9.53	3.39	12.02	8.53	8.63	5.15
10:45:00	3.42	11.24	8.97	3.44	11.57	9.15	8.12	5.71
11:00:00	3.27	11.58	7.06	3.42	11.47	9.33	8.05	5.90
11:15:00	3.39	13.02	7.28	3.38	11.64	8.46	8.26	5.08
11:30:00	3.54	19.35	6.91	3.42	13.28	7.95	9.86	4.53
11:45:00	3.39	27.87	6.86	3.40	16.61	7.42	13.21	4.01
12:00:00	3.22	21.72	7.59	3.36	18.71	7.14	15.35	3.78
12:15:00	3.14	12.83	9.26	3.34	18.96	7.58	15.62	4.24
12:30:00	3.46	11.07	10.78	3.35	18.57	8.28	15.22	4.93
12:45:00	3.29	10.12	11.6	3.30	16.72	9.22	13.42	5.92
13:00:00	3.26	10.55	12.01	3.27	13.26	10.25	9.98	6.97
13:15:00	3.39	12.06	12.44	3.31	11.33	11.22	8.02	7.91
13:30:00	3.37	25.38	11.37	3.35	13.84	11.64	10.48	8.29
13:45:00	3.46	23.24	10.33	3.35	16.27	11.55	12.92	8.20
14:00:00	3.35	19.26	39.55	3.37	18.10	17.14	14.73	13.77
14:15:00	3.4	11.77	12.15	3.39	18.34	17.17	14.95	13.77
14:30:00	3.31	13.75	8.62	3.38	18.68	16.40	15.30	13.03
14:45:00	3.21	19.07	15.87	3.35	17.42	17.30	14.07	13.96
15:00:00	3.17	41.25	8.3	3.29	21.02	16.90	17.73	13.61
15:15:00	3.45	25.32	8.05	3.31	22.23	10.60	18.92	7.29
15:30:00	3.36	14.44	8.43	3.30	22.77	9.85	19.47	6.55
15:45:00	3.18	6.55	8.58	3.27	21.33	9.85	18.05	6.57
16:00:00	3.15	5.64	7.74	3.26	18.64	8.22	15.38	4.96
16:15:00	3.06	5.6	7.35	3.24	11.51	8.03	8.27	4.79
16:30:00	3.16	4.91	6.78	3.18	7.43	7.78	4.25	4.59
16:45:00	3.11	5.27	6.55	3.13	5.59	7.40	2.46	4.27
17:00:00	3.52	4.97	5.85	3.20	5.28	6.85	2.08	3.65
17:15:00	3.16	4.63	5.89	3.20	5.08	6.48	1.87	3.28
17:30:00	3.92	4.14	6.53	3.37	4.78	6.32	1.41	2.95
17:45:00	4.44	4.14	7.24	3.63	4.63	6.41	1.00	2.78
18:00:00	4.99	3.93	7.46	4.01	4.36	6.59	0.36	2.59

Thursday, December 17, 2020

Time	Turbidity (NTU)			Rolling Average Turbidity (NTU)			Difference (NTU)	
	Ambient	3rd Street	Carroll Street	Ambient	3rd Street	Carroll Street	3rd St - Ambient	Carroll St - Ambient
7:00:00	3.65	3.7	7.3	3.72	3.28	6.49	-0.44	2.76
7:15:00	3.43	4.09	8.54	3.70	3.45	7.05	-0.25	3.35
7:30:00	3.56	4.24	8.56	3.61	3.66	7.53	0.05	3.93
7:45:00	3.3	4.71	8.63	3.50	3.97	7.98	0.47	4.49
8:00:00	3.59	4.87	9.01	3.51	4.32	8.41	0.82	4.90
8:15:00	3.62	5.16	9.26	3.50	4.61	8.80	1.11	5.30
8:30:00	4.71	5.33	9.02	3.76	4.86	8.90	1.11	5.14
8:45:00	4.61	5.25	8.88	3.97	5.06	8.96	1.10	4.99
9:00:00	4.85	5.05	8.47	4.28	5.13	8.93	0.86	4.65
9:15:00	4.23	5.17	8.44	4.40	5.19	8.81	0.79	4.41
9:30:00	4.23	4.97	8.21	4.53	5.15	8.60	0.63	4.08
9:45:00	4.76	5.52	8.12	4.54	5.19	8.42	0.66	3.89
10:00:00	4.47	5.71	7.89	4.51	5.28	8.23	0.78	3.72
10:15:00	4.66	5.2	7.77	4.47	5.31	8.09	0.84	3.62
10:30:00	4.46	5.21	7.38	4.52	5.32	7.87	0.81	3.36
10:45:00	4.52	5.24	7.36	4.57	5.38	7.70	0.80	3.13
11:00:00	4.29	5.2	6.85	4.48	5.31	7.45	0.83	2.97
11:15:00	4.69	4.9	6.89	4.52	5.15	7.25	0.63	2.73
11:30:00	4.26	5.23	6.79	4.44	5.16	7.05	0.71	2.61
11:45:00	3.65	4.62	7.51	4.28	5.04	7.08	0.76	2.80
12:00:00	4.51	4.12	7.71	4.28	4.81	7.15	0.53	2.87
12:15:00	4.62	4.41	7.55	4.35	4.66	7.29	0.31	2.94
12:30:00	4.07	4.04	7.54	4.22	4.48	7.42	0.26	3.20
12:45:00	3.7	4.73	7.48	4.11	4.38	7.56	0.27	3.45
13:00:00	3.83	5.04	7.25	4.15	4.47	7.51	0.32	3.36
13:15:00	3.78	4.8	7	4.00	4.60	7.36	0.60	3.36
13:30:00	3.84	4.24	6.94	3.84	4.57	7.24	0.73	3.40
13:45:00	4.12	4.5	6.81	3.85	4.66	7.10	0.81	3.24
14:00:00	3.77	4.7	7.08	3.87	4.66	7.02	0.79	3.15
14:15:00	3.56	4.83	6.87	3.81	4.61	6.94	0.80	3.13
14:30:00	3.25	4.76	6.49	3.71	4.61	6.84	0.90	3.13
14:45:00	3.52	4.8	6.48	3.64	4.72	6.75	1.07	3.10
15:00:00	3.3	4.58	6.63	3.48	4.73	6.71	1.25	3.23
15:15:00	3.25	4.25	6.05	3.38	4.64	6.50	1.27	3.13
15:30:00	3.13	4.41	6.07	3.29	4.56	6.34	1.27	3.05
15:45:00	3.23	4.39	6.14	3.29	4.49	6.27	1.20	2.99
16:00:00	3.23	3.9	6.58	3.23	4.31	6.29	1.08	3.07
16:15:00	3.54	3.92	6.4	3.28	4.17	6.25	0.90	2.97
16:30:00	3.77	3.75	6.1	3.38	4.07	6.26	0.69	2.88
16:45:00	4.23	4.1	5.8	3.60	4.01	6.20	0.41	2.60
17:00:00	4.03	4.1	6.1	3.76	3.95	6.20	0.19	2.44
17:15:00	3.3	3.91	6.46	3.77	3.96	6.17	0.18	2.40
17:30:00	3.04	3.82	6.14	3.67	3.94	6.12	0.26	2.45
17:45:00	3.58	3.74	6.2	3.64	3.93	6.14	0.30	2.50
18:00:00	3.01	3.47	5.99	3.39	3.81	6.18	0.42	2.79

Friday, December 18, 2020

Time	Turbidity (NTU)			Rolling Average Turbidity (NTU)			Difference (NTU)	
	Ambient	3rd Street	Carroll Street	Ambient	3rd Street	Carroll Street	3rd St - Ambient	Carroll St - Ambient
7:00:00	3.43	3.11	4.27	3.32	2.93	4.76	-0.39	1.43
7:15:00	3.65	2.85	4.35	3.43	2.91	4.63	-0.52	1.20
7:30:00	3.6	2.98	4.64	3.48	2.93	4.57	-0.55	1.09
7:45:00	3.29	3.3	8.52	3.48	2.99	5.28	-0.49	1.80
8:00:00	3.4	2.77	6.41	3.47	3.00	5.64	-0.47	2.16
8:15:00	3.34	2.85	7.16	3.46	2.95	6.22	-0.51	2.76
8:30:00	3.54	5.8	7.75	3.43	3.54	6.90	0.11	3.46
8:45:00	3.19	3.35	9.73	3.35	3.61	7.91	0.26	4.56
9:00:00	3.54	5.93	7.62	3.40	4.14	7.73	0.74	4.33
9:15:00	3.95	4.45	8.35	3.51	4.48	8.12	0.96	4.61
9:30:00	3.62	4.45	7.96	3.57	4.80	8.28	1.23	4.71
9:45:00	3.84	4.76	8.05	3.63	4.59	8.34	0.96	4.71
10:00:00	4.27	7.85	8.7	3.84	5.49	8.14	1.64	4.29
10:15:00	3.89	7.06	8.73	3.91	5.71	8.36	1.80	4.44
10:30:00	4.02	7.52	9.25	3.93	6.33	8.54	2.40	4.61
10:45:00	3.33	5.42	9.87	3.87	6.52	8.92	2.65	5.05
11:00:00	3.51	7.33	9.74	3.80	7.04	9.26	3.23	5.45
11:15:00	3.34	7.98	10.15	3.62	7.06	9.55	3.44	5.93
11:30:00	3.38	7.5	9.88	3.52	7.15	9.78	3.63	6.26
11:45:00	3.5	4.44	10.03	3.41	6.53	9.93	3.12	6.52
12:00:00	3.4	6.57	9.2	3.43	6.76	9.80	3.34	6.37
12:15:00	3.38	13.88	8.87	3.40	8.07	9.63	4.67	6.23
12:30:00	3.59	7.86	9.39	3.45	8.05	9.47	4.60	6.02
12:45:00	3.48	7.17	9.21	3.47	7.98	9.34	4.51	5.87
13:00:00	3.2	6.53	8.47	3.41	8.40	9.03	4.99	5.62
13:15:00	3.4	5.5	7.99	3.41	8.19	8.79	4.78	5.38
13:30:00	3.27	6.21	7.76	3.39	6.65	8.56	3.27	5.18
13:45:00	4.1	5.92	7.34	3.49	6.27	8.15	2.78	4.66
14:00:00	3.39	5.59	6.68	3.47	5.95	7.65	2.48	4.18
14:15:00	3.49	5.29	6.34	3.53	5.70	7.22	2.17	3.69
14:30:00	3.81	5.22	5.77	3.61	5.65	6.78	2.03	3.17
14:45:00	3.26	4.74	5.74	3.61	5.35	6.37	1.74	2.76
15:00:00	3.82	4.77	7.06	3.55	5.12	6.32	1.57	2.76
15:15:00	4.48	3.8	9.79	3.77	4.76	6.94	0.99	3.17
15:30:00	4.48	4.99	8.36	3.97	4.70	7.34	0.73	3.37
15:45:00	4.72	6.7	8.79	4.15	5.00	7.95	0.85	3.80
16:00:00	4.5	7.1	9.33	4.40	5.47	8.67	1.07	4.27
16:15:00	4.6	6.59	9.93	4.56	5.84	9.24	1.28	4.68
16:30:00	4	5.83	8.96	4.46	6.24	9.07	1.78	4.61
16:45:00	5.26	6.18	9.16	4.62	6.48	9.23	1.86	4.62
17:00:00	4.44	6.58	10.04	4.56	6.46	9.48	1.90	4.92
17:15:00	4.38	6.6	9.18	4.54	6.36	9.45	1.82	4.92
17:30:00	4.34	6.51	9	4.48	6.34	9.27	1.86	4.78
17:45:00	4.55	6.11	8.09	4.59	6.40	9.09	1.80	4.50
18:00:00	4.54	5.85	7.71	4.45	6.33	8.80	1.88	4.35