

**GOWANUS CANAL SUPERFUND SITE
RTA1 REMEDIAL CONSTRUCTION
Water Quality Monitoring Weekly Data Summary**

PERIOD: June 20 – June 24, 2022

Date of Report: June 29, 2022

Report Contents

- Scope of Monitoring
- Report of Exceedances
- Turbidity Buoy Data
- Summary of Visual Observations

Prepared by

B&B Engineers & Geologists 
of new york, p.c.

an affiliate of Geosyntec Consultants

1255 Roberts Blvd, Suite 200
Kennesaw, GA 30144
Project Number JR0289A

1. SCOPE OF MONITORING

The following report summarizes water quality monitoring data collected during the week of June 20, 2022. In accordance with the Water Quality Monitoring Plan for In-waterway Construction Activities (WQMP) three turbidity buoys were deployed to monitor turbidity at the start of dredging between Union Street Bridge and the head of the canal. One turbidity buoy was deployed just south of the 3rd Street Bridge outside of the air curtain and traditional turbidity curtain. This buoy is referred to as the 3rd Street Sentinel Buoy. A second turbidity buoy was deployed just south of the Union Street Bridge and is referred to as the Union Street Sentinel Buoy. The third turbidity buoy was deployed in the Fourth Street Turning Basin in order to monitor background turbidity unaffected by in-water construction activities. This turbidity buoy is referred to as the Ambient Buoy. Prior to dredging north of the Union Street Bridge, on January 22, 2021 a fourth turbidity buoy was deployed just south of the Union Street Bridge and was referred to as the Union Street Sentinel Buoy. This fourth turbidity buoy was removed prior to the start of pipe pile installation. On Wednesday, September 22, 2021, the Carroll Street Sentinel Buoy was relocated to the west side of the canal where Degraw Street intersects the canal to monitor cofferdam removal activities conducted in the vicinity of the Flushing Tunnel. This buoy was renamed the Degraw Street Sentinel Buoy during cofferdam removal activities. On October 14, 2021, the Degraw Street Sentinel Buoy was removed from the canal for servicing. On October 20, 2021, the Degraw Street Sentinel Buoy was redeployed to its position south of the Carroll Street Bridge and was renamed to the Carroll Street Sentinel Buoy. On November 15, 2021, the Carroll Street Sentinel Buoy was moved to the Union Street Bridge and renamed the Union Street Sentinel Buoy. On December 3, 2021, the Union Street Buoy was removed from the canal for servicing and re-deployed at 3rd Street Bridge in preparation for the resumption of ISS operations. On December 8, 2021, a third sentinel buoy was deployed just south of the Carroll Street Bridge. On April 21, 2022, the buoy deployed at the Carroll Street Bridge was relocated to the Union Street Bridge. Each turbidity buoy was equipped with a YSI EXO3 water quality meter with optical turbidity sensor. The buoys were field calibrated and programmed such that readings were collected every 15 minutes. After each measurement, the turbidity data were transmitted to a File Transfer Portal (FTP) site via telemetry. No handheld measurements were collected during this reporting period. Visual observations of turbidity and sheen are summarized in Section 4.

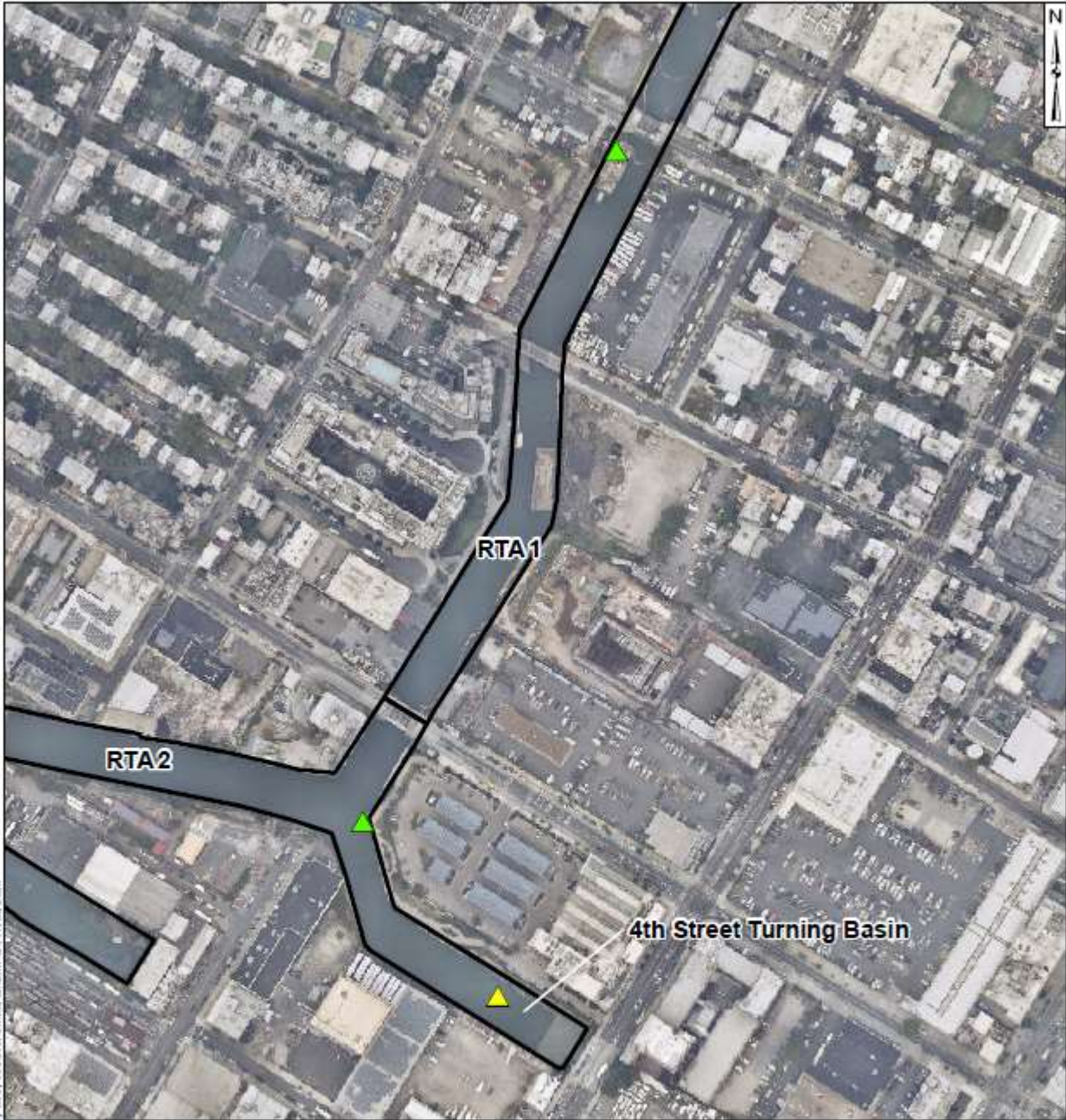

Legend

-  Ambient Buoy
-  Sentinel Buoy
-  RTA Boundary



Turbidity Buoy Locations

Gowanus Canal, Brooklyn, NY

B&B Engineers & Geologists ^{PC}
of new york, p.c.

an affiliate of Geosyntec Consultants

Kennesaw, GA

February 2021

Figure

1

2. REPORT OF EXCEEDANCES

No exceedances to trigger or action criteria were observed during the reporting period.

- **Trigger criterion** – Any of the following:
 - The rolling average of the relevant sentinel buoy turbidity measurements over a one-hour period exceeds the rolling average of the ambient buoy turbidity measurements by 20 NTU excluding any eliminated outlier measurements and in-waterway construction activities cannot be immediately excluded as the source following consultation with EPA; or
 - Either an oil sheen or a turbidity plume is visually observed at the relevant sentinel buoy and in-waterway construction activities are readily identified as the source.
- **Action criterion** – Any of the following:
 - The rolling average of the turbidity measurements of the sentinel buoy outside of RTA1 over a one-hour period exceeds the rolling average of the ambient buoy turbidity measurements by 40 NTU excluding any eliminated outlier measurements and in-waterway construction activities cannot be immediately excluded as the source following consultation with EPA; or
 - Either an oil sheen or a turbidity plume is visually observed outside of RTA1 and any deployed engineering controls and in-waterway construction activities are readily identified as the source.

An outlier is defined as a reading that is outside the range of 50 to 200 percent of the average of the three previous readings. In addition, to be considered an outlier, the subsequent reading must return to a range of 75 to 133 percent of the average of the three readings preceding the outlier.

2.1 Response to Criteria Exceedances

The trigger level criterion serves to provide early notification to the contractor of construction activities that may lead to an exceedance of the action level criterion. In the event of an exceedance to the trigger criterion, the contractor will not be stopped, and the contractor will be directed to investigate the source of the exceedance and evaluate Best Management Practices (BMPs). In the event of an exceedance to the action level criterion, in-waterway construction activities may be slowed or temporarily suspended as necessary while the contractor investigates the source of the exceedance and appropriate mitigation and corrective measures are determined. A more detailed description of responses to exceedances of the trigger and action level criteria is provided in Section 4.2 of the WQMP.

No exceedances to the numerical rolling average trigger or action criteria were observed during the reporting period.

3. TURBIDITY BUOY DATA

The following section provides turbidity data for the sentinel and ambient turbidity buoys from 7 AM to 6 PM from June 20 – June 24, 2022. No exceedances to the numerical rolling average trigger or action criteria were observed during the reporting period.

Table 1 below provides a summary of the turbidity data for the reporting period.

Date	Average Rolling Average Difference (NTU)		Maximum Rolling Average Difference (NTU)	
	3rd St - Ambient	Union St - Ambient	3rd St - Ambient	Union St - Ambient
Monday, June 20, 2022	1.67	3.09	2.58	5.35
Tuesday, June 21, 2022	2.74	6.93	4.65	16.45
Wednesday, June 22, 2022	8.50	5.68	19.63	12.84
Thursday, June 23, 2022	3.61	5.16	4.99	14.20
Friday, June 24, 2022	2.99	2.53	8.61	5.18

Table 1. Daily average and maximum differences between the rolling average turbidity readings from RTA1 sentinel buoys and the ambient buoy between 7 AM and 6 PM.

3.1 Monday, June 20, 2022

Figure 2. Hourly rolling average turbidity readings on Monday, June 20, 2022, from 7 AM to 6 PM.

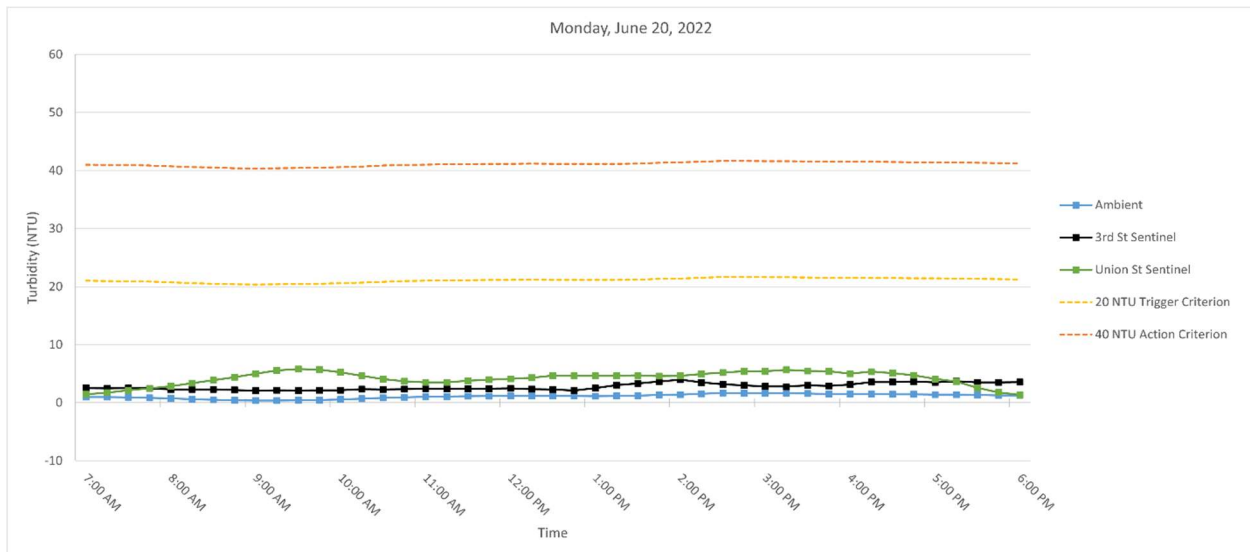

Note: No outlier turbidity readings above 20 NTU were detected.

3.2 Tuesday, June 21, 2022

Figure 3. Hourly rolling average turbidity readings on Tuesday, June 21, 2022, from 7 AM to 6 PM.

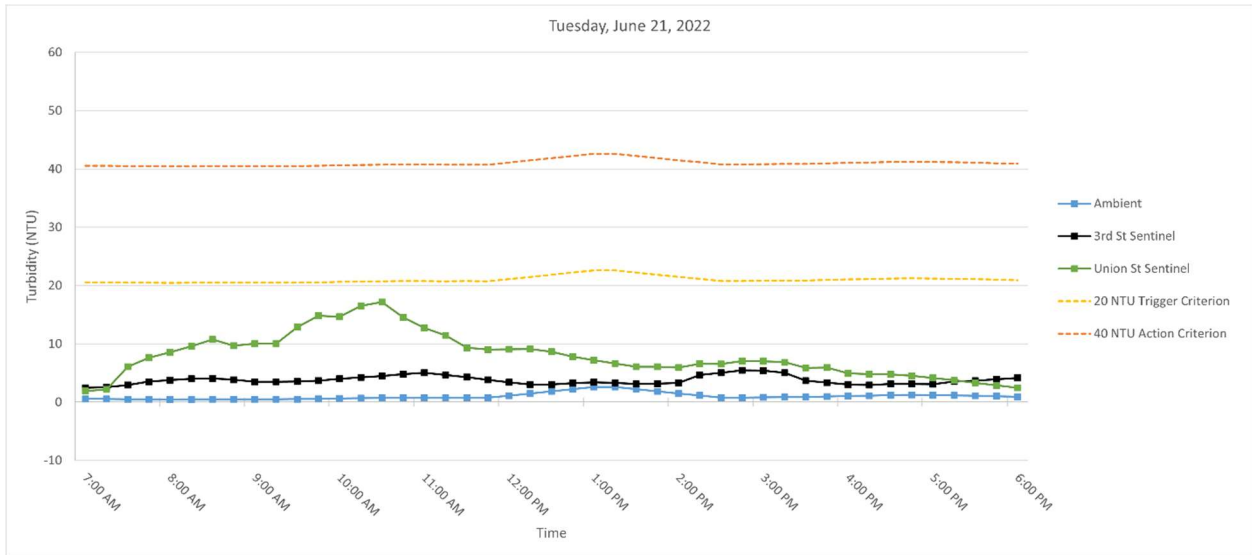

Note: No outlier turbidity readings above 20 NTU were detected.

3.3 Wednesday, June 22, 2022

Figure 4. Hourly rolling average turbidity readings on Wednesday, June 22, 2022, from 7 AM to 6 PM.

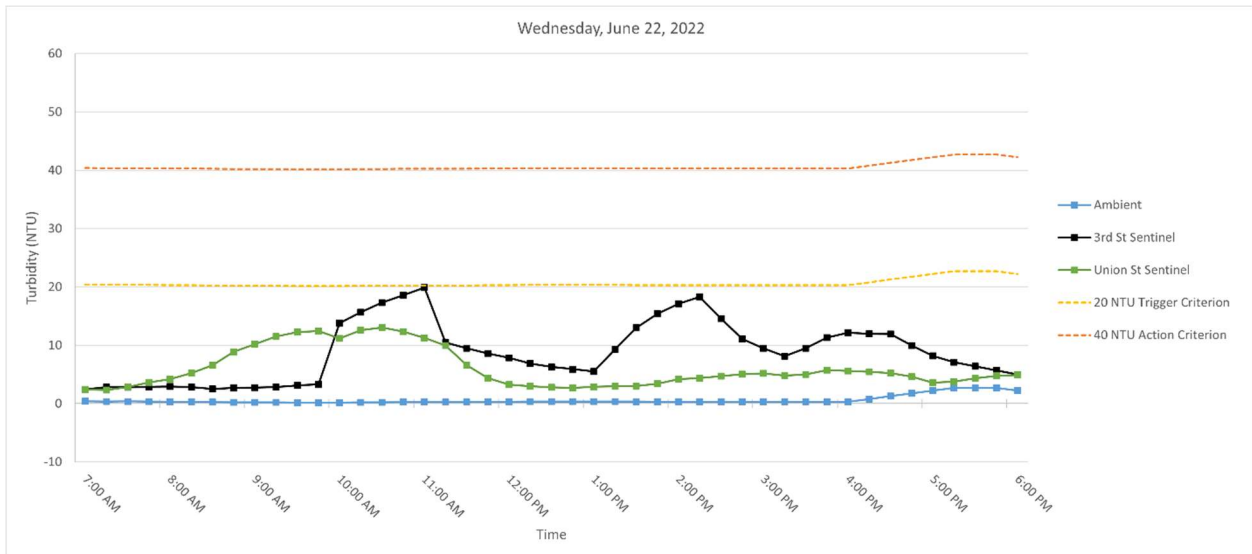

Note: No outlier turbidity readings above 20 NTU were detected.

3.4 Thursday, June 23, 2022

Figure 5. Hourly rolling average turbidity readings on Thursday, June 23, 2022, from 7 AM to 6 PM.

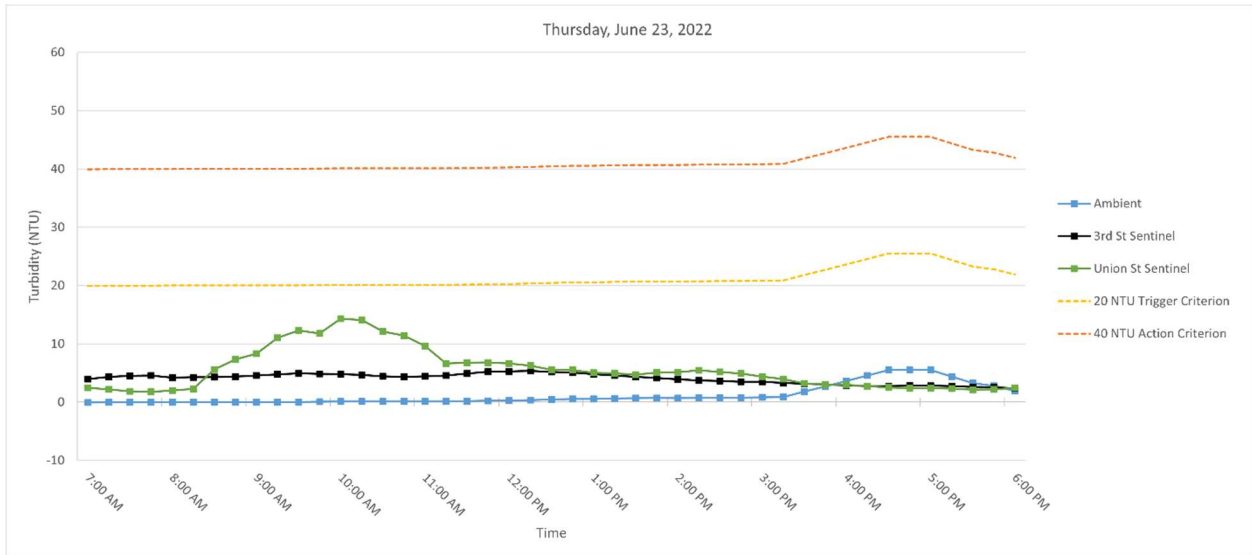

Note: No outlier turbidity readings above 20 NTU were detected.

3.5 Friday, June 24, 2022

Figure 6. Hourly rolling average turbidity readings on Friday, June 24, 2022, from 7 AM to 6 PM.

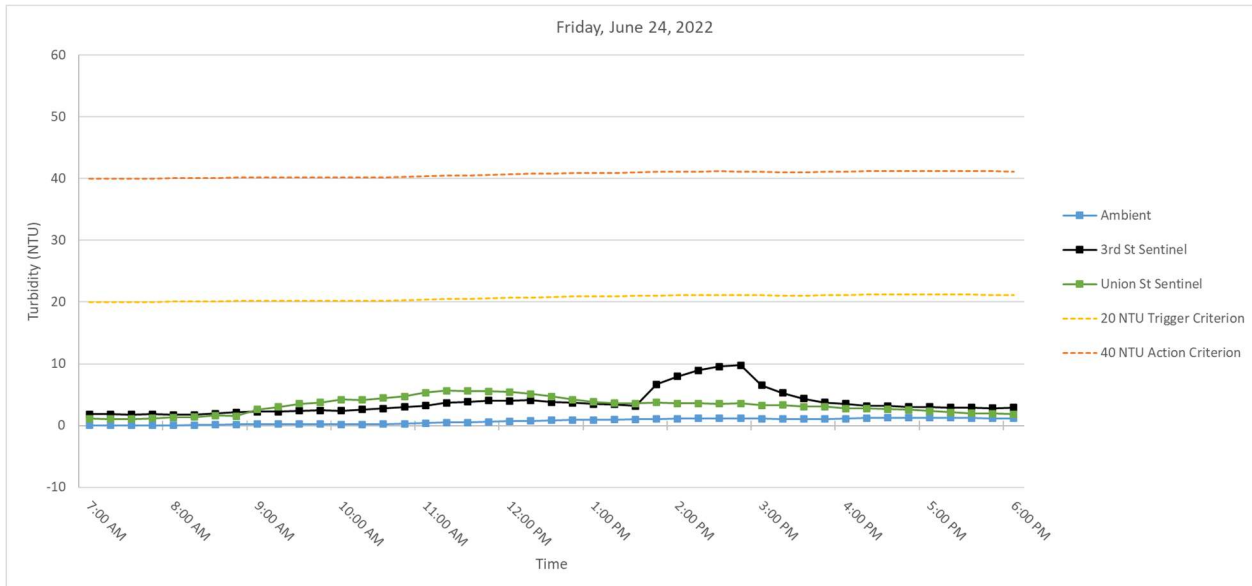

Note: No outlier turbidity readings above 20 NTU were detected.

SUMMARY OF VISUAL OBSERVATIONS

Sheen was observed above background conditions during work operations. These sheens were contained within RTA1 by the air curtain deployed south of the 3rd Street Bridge. A temporary boom was also deployed south of the Union Street Bridge to contain sheens north of the Union Street Bridge to the extent practicable.

APPENDIX A
Turbidity Data Tables

Monday, June 20, 2022

Time	Turbidity (NTU)			Rolling Average Turbidity (NTU)			Difference (NTU)	
	Ambient	3rd Street	Union Street	Ambient	3rd Street	Union Street	3rd St - Ambient	Union St - Ambient
7:00:00	0.97	2.17	1.66	0.99	2.50	1.46	1.51	0.47
7:15:00	0.89	2.13	2.55	0.96	2.48	1.72	1.52	0.76
7:30:00	0.92	2.39	3.43	0.94	2.50	2.12	1.57	1.18
7:45:00	0.58	2.66	3.21	0.85	2.48	2.46	1.63	1.61
8:00:00	0.31	2.1	3.37	0.73	2.29	2.84	1.56	2.11
8:15:00	0.26	2.17	4.19	0.59	2.29	3.35	1.70	2.76
8:30:00	0.49	2.03	5.14	0.51	2.27	3.87	1.76	3.36
8:45:00	0.4	2.05	6.03	0.41	2.20	4.39	1.79	3.98
9:00:00	0.36	1.88	6.25	0.36	2.05	5.00	1.68	4.63
9:15:00	0.4	2.67	6.25	0.38	2.16	5.57	1.78	5.19
9:30:00	0.52	1.8	5.25	0.43	2.09	5.78	1.65	5.35
9:45:00	0.69	2.27	4.8	0.47	2.13	5.72	1.66	5.24
10:00:00	0.87	2.21	3.55	0.57	2.17	5.22	1.60	4.65
10:15:00	1	2.76	3.25	0.70	2.34	4.62	1.65	3.92
10:30:00	1.12	2.32	3.42	0.84	2.27	4.05	1.43	3.21
10:45:00	1.04	2.03	3.51	0.94	2.32	3.71	1.37	2.76
11:00:00	1.08	2.82	3.72	1.02	2.43	3.49	1.41	2.47
11:15:00	1.12	2.08	3.63	1.07	2.40	3.51	1.33	2.43
11:30:00	1.18	2.74	4.66	1.11	2.40	3.79	1.29	2.68
11:45:00	1.27	2.41	4.27	1.14	2.42	3.96	1.28	2.82
12:00:00	1.13	2.23	4.27	1.16	2.46	4.11	1.30	2.95
12:15:00	1.2	2.13	4.58	1.18	2.32	4.28	1.14	3.10
12:30:00	1.02	1.92	5.66	1.16	2.29	4.69	1.13	3.53
12:45:00	1.2	1.71	4.29	1.16	2.08	4.61	0.92	3.45
13:00:00	1.13	4.58	4.39	1.14	2.51	4.64	1.38	3.50
13:15:00	1.2	4.81	4.26	1.15	3.03	4.64	1.88	3.49
13:30:00	1.45	3.53	4.88	1.20	3.31	4.70	2.11	3.50
13:45:00	1.67	3.64	4.98	1.33	3.65	4.56	2.32	3.23
14:00:00	1.59	3.37	4.72	1.41	3.99	4.65	2.58	3.24
14:15:00	1.74	2.05	5.95	1.53	3.48	4.96	1.95	3.43
14:30:00	1.83	3.34	5.47	1.66	3.19	5.20	1.53	3.54
14:45:00	1.4	2.48	5.94	1.65	2.98	5.41	1.33	3.77
15:00:00	1.5	2.75	4.99	1.61	2.80	5.41	1.19	3.80
15:15:00	1.63	3.26	5.96	1.62	2.78	5.66	1.16	4.04
15:30:00	1.52	3.12	5.05	1.58	2.99	5.48	1.41	3.91
15:45:00	1.45	--	5.13	1.50	2.90	5.41	1.40	3.91
16:00:00	1.45	3.37	3.79	1.51	3.13	4.98	1.62	3.47
16:15:00	1.45	4.47	6.83	1.50	3.56	5.35	2.06	3.85
16:30:00	1.44	3.26	4.69	1.46	3.56	5.10	2.09	3.64
16:45:00	1.39	3.4	3.2	1.44	3.63	4.73	2.19	3.29
17:00:00	1.34	3.08	1.93	1.41	3.52	4.09	2.10	2.67
17:15:00	1.25	4.31	1.58	1.37	3.70	3.65	2.33	2.27
17:30:00	1.21	3.52	1.48	1.33	3.51	2.58	2.19	1.25
17:45:00	1.16	3.25	0.73	1.27	3.51	1.78	2.24	0.51
18:00:00	1.21	3.56	1.11	1.23	3.54	1.37	2.31	0.13

Tuesday, June 21, 2022

Time	Turbidity (NTU)			Rolling Average Turbidity (NTU)			Difference (NTU)	
	Ambient	3rd Street	Union Street	Ambient	3rd Street	Union Street	3rd St - Ambient	Union St - Ambient
7:00:00	0.5	2.88	1.73	0.56	2.44	1.89	1.88	1.33
7:15:00	0.47	3	2.57	0.52	2.55	2.17	2.03	1.65
7:30:00	0.47	4.51	20.88	0.49	2.93	6.08	2.44	5.59
7:45:00	0.44	4.94	9.65	0.48	3.51	7.63	3.03	7.15
8:00:00	0.44	3.59	7.99	0.46	3.78	8.56	3.32	8.10
8:15:00	0.52	3.91	6.7	0.47	3.99	9.56	3.52	9.09
8:30:00	0.5	3.36	8.47	0.47	4.06	10.74	3.59	10.26
8:45:00	0.51	3.4	15.5	0.48	3.84	9.66	3.36	9.18
9:00:00	0.49	3.28	11.45	0.49	3.51	10.02	3.02	9.53
9:15:00	0.51	3.48	7.81	0.51	3.49	9.99	2.98	9.48
9:30:00	0.56	4.06	21.05	0.51	3.52	12.86	3.00	12.34
9:45:00	0.67	4.1	18.4	0.55	3.66	14.84	3.12	14.29
10:00:00	0.82	5.03	14.45	0.61	3.99	14.63	3.38	14.02
10:15:00	0.75	4.62	20.88	0.66	4.26	16.52	3.60	15.86
10:30:00	0.8	4.52	11.08	0.72	4.47	17.17	3.75	16.45
10:45:00	0.74	5.73	7.9	0.76	4.80	14.54	4.04	13.79
11:00:00	0.72	5.31	9.17	0.77	5.04	12.70	4.28	11.93
11:15:00	0.73	3.06	8.25	0.75	4.65	11.46	3.90	10.71
11:30:00	0.76	2.87	10.2	0.75	4.30	9.32	3.55	8.57
11:45:00	0.79	2.1	9.61	0.75	3.81	9.03	3.07	8.28
12:00:00	2.6	3.72	8.03	1.12	3.41	9.05	2.29	7.93
12:15:00	2.6	3.37	9.5	1.50	3.02	9.12	1.53	7.62
12:30:00	2.6	2.94	5.94	1.87	3.00	8.66	1.13	6.79
12:45:00	2.6	4.05	5.99	2.24	3.24	7.81	1.00	5.58
13:00:00	2.6	2.89	6.52	2.60	3.39	7.20	0.79	4.60
13:15:00	2.6	3.16	5.25	2.60	3.28	6.64	0.68	4.04
13:30:00	0.77	2.42	6.56	2.23	3.09	6.05	0.86	3.82
13:45:00	0.74	3.34	5.91	1.86	3.17	6.05	1.31	4.18
14:00:00	0.75	4.75	5.48	1.49	3.31	5.94	1.82	4.45
14:15:00	0.79	9.6	9.65	1.13	4.65	6.57	3.52	5.44
14:30:00	0.83	5.06	4.99	0.78	5.03	6.52	4.26	5.74
14:45:00	0.82	4.45	9.23	0.79	5.44	7.05	4.65	6.27
15:00:00	0.91	3.29	5.64	0.82	5.43	7.00	4.61	6.18
15:15:00	0.88	2.67	4.68	0.85	5.01	6.84	4.17	5.99
15:30:00	0.98	2.98	4.82	0.88	3.69	5.87	2.81	4.99
15:45:00	1.15	3.37	5.19	0.95	3.35	5.91	2.40	4.96
16:00:00	1.31	2.71	4.47	1.05	3.00	4.96	1.96	3.91
16:15:00	1.17	—	4.83	1.10	2.93	4.80	1.83	3.70
16:30:00	1.35	3.37	4.45	1.19	3.11	4.75	1.92	3.56
16:45:00	1.11	3.05	3.65	1.22	3.13	4.52	1.91	3.30
17:00:00	1.09	3.18	3.4	1.21	3.08	4.16	1.87	2.95
17:15:00	1.01	4.57	2.41	1.15	3.54	3.75	2.40	2.60
17:30:00	0.99	4.25	2.5	1.11	3.68	3.28	2.57	2.17
17:45:00	0.72	4.47	2.32	0.98	3.90	2.86	2.92	1.87
18:00:00	0.79	4.16	1.56	0.92	4.13	2.44	3.21	1.52

Wednesday, June 22, 2022

Time	Turbidity (NTU)			Rolling Average Turbidity (NTU)			Difference (NTU)	
	Ambient	3rd Street	Union Street	Ambient	3rd Street	Union Street	3rd St - Ambient	Union St - Ambient
7:00:00	0.38	2.88	2.73	0.39	2.40	2.42	2.01	2.04
7:15:00	0.38	4.44	2.27	0.37	2.82	2.34	2.45	1.97
7:30:00	0.35	2.26	4.79	0.37	2.80	2.83	2.43	2.46
7:45:00	0.27	2.68	6.12	0.35	2.89	3.63	2.54	3.28
8:00:00	0.24	2.41	4.96	0.32	2.93	4.17	2.61	3.85
8:15:00	0.22	2.48	7.92	0.29	2.85	5.21	2.56	4.92
8:30:00	0.22	2.64	9.08	0.26	2.49	6.57	2.23	6.31
8:45:00	0.18	3.17	16.33	0.23	2.68	8.88	2.45	8.66
9:00:00	0.19	2.96	12.71	0.21	2.73	10.20	2.52	9.99
9:15:00	0.15	2.98	11.5	0.19	2.85	11.51	2.65	11.32
9:30:00	0.15	3.82	11.71	0.18	3.11	12.27	2.94	12.09
9:45:00	0.19	3.66	9.87	0.17	3.32	12.42	3.15	12.25
10:00:00	0.19	55.47	10.05	0.17	13.78	11.17	13.60	10.99
10:15:00	0.31	12.49	19.73	0.20	15.68	12.57	15.49	12.37
10:30:00	0.21	11.11	13.89	0.21	17.31	13.05	17.10	12.84
10:45:00	0.29	10.2	8.2	0.24	18.59	12.35	18.35	12.11
11:00:00	0.27	10.15	4.51	0.25	19.88	11.28	19.63	11.02
11:15:00	0.3	8.4	3.43	0.28	10.47	9.95	10.19	9.68
11:30:00	0.32	7.59	2.87	0.28	9.49	6.58	9.21	6.30
11:45:00	0.35	6.7	2.79	0.31	8.61	4.36	8.30	4.05
12:00:00	0.37	6.35	2.64	0.32	7.84	3.25	7.52	2.93
12:15:00	0.39	5.27	3.22	0.35	6.86	2.99	6.52	2.64
12:30:00	0.34	5.47	2.51	0.35	6.28	2.81	5.92	2.45
12:45:00	0.38	5.71	2.26	0.37	5.90	2.68	5.53	2.32
13:00:00	0.32	4.62	3.74	0.36	5.48	2.87	5.12	2.51
13:15:00	0.31	25.33	3.17	0.35	9.28	2.98	8.93	2.63
13:30:00	0.28	23.95	3.35	0.33	13.02	3.01	12.69	2.68
13:45:00	0.28	17.38	4.37	0.31	15.40	3.38	15.08	3.06
14:00:00	0.29	14.23	6.22	0.30	17.10	4.17	16.81	3.87
14:15:00	0.29	10.49	4.67	0.29	18.28	4.36	17.99	4.07
14:30:00	0.29	6.85	4.91	0.29	14.58	4.70	14.29	4.42
14:45:00	0.31	6.47	4.96	0.29	11.08	5.03	10.79	4.73
15:00:00	0.29	9.46	5.13	0.29	9.50	5.18	9.21	4.88
15:15:00	0.29	7.36	4.26	0.29	8.13	4.79	7.83	4.49
15:30:00	0.31	17.33	5.74	0.30	9.49	5.00	9.20	4.70
15:45:00	0.31	15.95	8.6	0.30	11.31	5.74	11.01	5.44
16:00:00	0.33	10.74	4.35	0.31	12.17	5.62	11.86	5.31
16:15:00	0.35	8.42	4.3	0.32	11.96	5.45	11.64	5.13
16:30:00	0.33	7.26	3.01	0.33	11.94	5.20	11.61	4.87
16:45:00	0.33	7.48	2.79	0.33	9.97	4.61	9.64	4.28
17:00:00	0.3	6.96	3.57	0.33	8.17	3.60	7.84	3.28
17:15:00	0.28	5.3	5.17	0.32	7.08	3.77	6.77	3.45
17:30:00	0.3	4.94	7.07	0.31	6.39	4.32	6.08	4.01
17:45:00	0.32	3.88	5.26	0.31	5.71	4.77	5.41	4.47
18:00:00	0.34	3.91	3.42	0.31	5.00	4.90	4.69	4.59

Thursday, June 23, 2022

Time	Turbidity (NTU)			Rolling Average Turbidity (NTU)			Difference (NTU)	
	Ambient	3rd Street	Union Street	Ambient	3rd Street	Union Street	3rd St - Ambient	Union St - Ambient
7:00:00	-0.02	3.68	1.9	-0.05	3.93	2.46	3.99	2.52
7:15:00	0	4.98	1.81	-0.04	4.33	2.16	4.37	2.20
7:30:00	0	4.43	1.02	-0.02	4.51	1.85	4.54	1.88
7:45:00	0.02	3.65	2.42	-0.01	4.58	1.78	4.59	1.78
8:00:00	0	4.1	2.82	0.00	4.17	1.99	4.17	1.99
8:15:00	0.01	4.14	3.36	0.01	4.26	2.29	4.25	2.28
8:30:00	0.01	5.05	18.31	0.01	4.27	5.59	4.27	5.58
8:45:00	0.04	4.97	9.79	0.02	4.38	7.34	4.37	7.32
9:00:00	--	4.55	7.24	0.01	4.56	8.30	4.55	8.29
9:15:00	0	4.98	16.4	0.01	4.74	11.02	4.72	11.01
9:30:00	0.1	5.25	9.79	0.04	4.96	12.31	4.92	12.27
9:45:00	0.15	4.4	15.67	0.07	4.83	11.78	4.76	11.71
10:00:00	0.14	4.86	22.38	0.10	4.81	14.30	4.71	14.20
10:15:00	0.1	3.73	6.14	0.10	4.64	14.08	4.55	13.98
10:30:00	0.08	3.96	6.52	0.11	4.44	12.10	4.33	11.99
10:45:00	0.07	4.69	6.24	0.11	4.33	11.39	4.22	11.28
11:00:00	0.11	4.89	6.81	0.10	4.43	9.62	4.33	9.52
11:15:00	0.23	5.44	7.49	0.12	4.54	6.64	4.42	6.52
11:30:00	0.3	5.37	--	0.16	4.87	6.77	4.71	6.61
11:45:00	0.44	5.64	6.62	0.23	5.21	6.79	4.98	6.56
12:00:00	0.4	5.07	5.5	0.30	5.28	6.61	4.99	6.31
12:15:00	0.48	5.22	5.32	0.37	5.35	6.23	4.98	5.86
12:30:00	0.54	4.61	4.74	0.43	5.18	5.55	4.75	5.11
12:45:00	0.64	4.89	5.38	0.50	5.09	5.51	4.59	5.01
13:00:00	0.56	4.22	4.24	0.52	4.80	5.04	4.28	4.51
13:15:00	0.84	3.93	5.04	0.61	4.57	4.94	3.96	4.33
13:30:00	0.84	4.08	4.13	0.68	4.35	4.71	3.66	4.02
13:45:00	0.61	3.57	6.71	0.70	4.14	5.10	3.44	4.40
14:00:00	0.61	3.62	5.42	0.69	3.88	5.11	3.19	4.42
14:15:00	0.78	3.4	6.04	0.74	3.72	5.47	2.98	4.73
14:30:00	1.01	3.4	3.59	0.77	3.61	5.18	2.84	4.41
14:45:00	0.87	3.42	2.65	0.78	3.48	4.88	2.71	4.11
15:00:00	0.75	3.68	4.12	0.80	3.50	4.36	2.70	3.56
15:15:00	0.84	2.64	3.34	0.85	3.31	3.95	2.46	3.10
15:30:00	0.87	2.67	2.36	0.87	3.16	3.21	2.29	2.34
15:45:00	0.89	2.67	2.52	0.84	3.02	3.00	2.17	2.15
16:00:00	0.89	2.8	2.53	0.85	2.89	2.97	2.04	2.13
16:15:00	0.77	2.99	2.84	0.85	2.75	2.72	1.90	1.87
16:30:00	0.75	2.6	2.25	0.83	2.75	2.50	1.91	1.67
16:45:00	0.75	3.05	1.97	0.81	2.82	2.42	2.01	1.61
17:00:00	0.86	2.6	2.49	0.80	2.81	2.42	2.00	1.61
17:15:00	1.01	2.42	2.11	0.83	2.73	2.33	1.90	1.50
17:30:00	0.95	2.34	1.88	0.86	2.60	2.14	1.74	1.28
17:45:00	0.98	2.41	2.37	0.91	2.56	2.16	1.65	1.25
18:00:00	1.03	2.1	3.35	0.97	2.37	2.44	1.41	1.47

Friday, June 24, 2022

Time	Turbidity (NTU)			Rolling Average Turbidity (NTU)			Difference (NTU)	
	Ambient	3rd Street	Union Street	Ambient	3rd Street	Union Street	3rd St - Ambient	Union St - Ambient
7:00:00	0.03	1.68	1.1	0.03	1.81	1.11	1.78	1.08
7:15:00	0.04	1.5	1.1	0.03	1.85	1.09	1.81	1.05
7:30:00	0.04	1.58	--	0.03	1.81	1.08	1.77	1.04
7:45:00	0.04	1.9	1.39	0.03	1.85	1.14	1.82	1.11
8:00:00	0.11	2.02	1.71	0.05	1.74	1.33	1.68	1.27
8:15:00	0.22	1.68	1.35	0.09	1.74	1.39	1.65	1.30
8:30:00	0.15	2.46	1.99	0.11	1.93	1.61	1.82	1.50
8:45:00	0.36	2.64	1.26	0.18	2.14	1.54	1.96	1.36
9:00:00	0.27	2.33	6.73	0.22	2.23	2.61	2.00	2.39
9:15:00	0.18	2.13	3.85	0.24	2.25	3.04	2.01	2.80
9:30:00	0.2	2.49	3.82	0.23	2.41	3.53	2.18	3.30
9:45:00	0.17	2.63	3.13	0.24	2.44	3.76	2.21	3.52
10:00:00	0.17	2.51	3.59	0.20	2.42	4.22	2.22	4.03
10:15:00	--	3.17	6.33	0.18	2.59	4.14	2.41	3.96
10:30:00	0.36	3.11	5.56	0.22	2.78	4.49	2.56	4.26
10:45:00	0.45	3.71	4.99	0.29	3.03	4.72	2.74	4.43
11:00:00	0.56	3.65	6.1	0.38	3.23	5.31	2.85	4.93
11:15:00	0.53	4.72	5.27	0.47	3.67	5.65	3.20	5.18
11:30:00	0.67	4.14	6.15	0.51	3.87	5.61	3.35	5.10
11:45:00	0.85	3.99	5.28	0.61	4.04	5.56	3.43	4.95
12:00:00	0.84	3.49	4.35	0.69	4.00	5.43	3.31	4.74
12:15:00	0.92	4.22	4.48	0.76	4.11	5.11	3.35	4.34
12:30:00	0.98	3.24	3.27	0.85	3.82	4.71	2.96	3.85
12:45:00	0.95	3.55	3.65	0.91	3.70	4.21	2.79	3.30
13:00:00	0.95	3.03	3.42	0.93	3.51	3.83	2.58	2.91
13:15:00	0.95	3.07	3.44	0.95	3.42	3.65	2.47	2.70
13:30:00	1.22	3.1	4.06	1.01	3.20	3.57	2.19	2.56
13:45:00	1.28	20.74	4.25	1.07	6.70	3.76	5.63	2.69
14:00:00	1.27	9.97	2.84	1.13	7.98	3.60	6.85	2.47
14:15:00	1.06	7.86	3.31	1.16	8.95	3.58	7.79	2.42
14:30:00	1.07	6.12	3.22	1.18	9.56	3.54	8.38	2.36
14:45:00	1.02	4.04	4.4	1.14	9.75	3.60	8.61	2.46
15:00:00	1.03	4.64	2.69	1.09	6.53	3.29	5.44	2.20
15:15:00	1.02	3.65	2.9	1.04	5.26	3.30	4.22	2.26
15:30:00	1.12	3.33	2.25	1.05	4.36	3.09	3.30	2.04
15:45:00	1.22	3.09	3.14	1.08	3.75	3.08	2.67	1.99
16:00:00	1.29	2.98	2.87	1.14	3.54	2.77	2.40	1.63
16:15:00	1.32	2.83	2.65	1.19	3.18	2.76	1.98	1.57
16:30:00	1.29	3.55	2.29	1.25	3.16	2.64	1.91	1.39
16:45:00	1.25	2.72	1.87	1.27	3.03	2.56	1.76	1.29
17:00:00	1.21	2.96	1.97	1.27	3.01	2.33	1.74	1.06
17:15:00	1.22	2.56	1.83	1.26	2.92	2.12	1.67	0.86
17:30:00	1.17	2.84	1.91	1.23	2.93	1.97	1.70	0.75
17:45:00	1.04	3	2.07	1.18	2.82	1.93	1.64	0.75
18:00:00	1.12	3.15	1.45	1.15	2.90	1.85	1.75	0.69