

**GOWANUS CANAL SUPERFUND SITE
RTA2 REMEDIAL CONSTRUCTION
Water Quality Monitoring Weekly Data Summary**

PERIOD: January 27, 2025 – January 31, 2025

Date of Report: February 4, 2025

Report Contents

- Scope of Monitoring
- Report of Exceedances
- Turbidity Buoy Data
- Summary of Visual Observations

Prepared by

B&B Engineers & Geologists 
of new york, p.c.

an affiliate of Geosyntec Consultants

1255 Roberts Blvd, Suite 200
Kennesaw, GA 30144
Project Number JR0289B

1. SCOPE OF MONITORING

1.1 Buoy Locations

In accordance with the Water Quality Monitoring Plan for In-waterway Construction Activities (WQMP) issued March 27, 2024, buoys equipped with multi-parameter water quality sondes, were deployed to monitor turbidity related to RTA2 construction activities. Buoys were deployed in the Fourth Street Turning Basin (TB4) to monitor background turbidity unaffected by in-water construction activities and at the North Carroll Street Bridge, which is referred to as the ambient buoy. A sentinel buoy was deployed north of 3rd Street Bridge (3SB), along the west bulkhead. These buoys (Figure 1) are in use to monitor the RTA2 pre-construction activities.

All readings from buoys were transmitted via telemetry at 15-minute intervals. The instrument used to collect turbidity from the buoys is an In-Situ VuLink (telemetry) and AquaTroll500 (sonde), equipped with optical sensors capable of reading turbidity levels with an accuracy of +/- 0.5 NTU.

1.2 Summary of Monitoring Adjustments during Construction

- August 9, 2024, after the conclusion of RTA1 WQMP, two additional buoys were added to the RTA2 WQMP, for a total of three sentinel buoys. The ambient buoy was moved to approximately ten meters north of Carroll Street Bridge, on the west side of the canal (ambient). A sentinel buoy was placed approximately twenty meters north of 3rd Street Bridge on the west side (3SB). A sentinel buoy was placed in Fourth Street Turning Basin (TB4). The 9th Street Bridge sentinel buoy (9SB) was not moved.
- To reduce instrument downtime, the 9th Street Bridge sentinel buoy (9SB) was relocated to the northeast side of the 9th Street Bridge on August 19, 2024. After two days of data collection, elevated turbidity readings were observed both during and outside of work hours. Consequently, on August 21, 2024, the buoy was moved again, this time to the northeast corner of the Hamilton Street Bridge.
- Turbidity readings at the Hamilton Street Bridge location exceeded 100 NTU both during and outside working hours. However, these readings were not representative of the actual turbidity within the RTA2 work area. Due to commercial traffic, a safe location for the sonde and buoy could not be found south of the 9th Street Bridge. Consequently, the sonde and buoy were relocated to the west side, 5 meters north of the 9th Street Bridge on Tuesday, August 27, 2024, at 08:15.
- Turbidity readings at 9SB were noted to be erratic and exceed 100 NTU both during and outside working hours. The buoy was moved approximately 20 meters north of 9th Street Bridge on Monday, September 9, 2024.
- On September 16, 2024, the 9SB was deselected from construction monitoring, as there are no construction activities in the main canal or in the vicinity of 9th Street Bridge. The

buoy will remain in the water to collect background data as it is believed this area has naturally high NTU readings. A spot check zero calibration was performed on the buoy on Wednesday, September 18, 2024 to confirm the sensors were reading properly during this background monitoring period.

- On November 7, 2024, the ambient sonde and buoy was moved to the center of Carroll Street Bridge in an effort to reduce instrument downtime due to poor cell signal. This area was found to have a 100% cellular signal.
- On November 18, 2024, the sentinel buoy in TB4 was deselected from construction monitoring due to instrument errors. The buoy will remain out of service until maintenance and field observations can be made.
- On November 25, 2024, the 9SB sonde and buoy were placed back into the water quality monitoring program.
- On December 18, 2024, the 9SB sonde and buoy were relocated south of 9th Street Bridge along the eastern bulkhead, to avoid construction vessel traffic and shallow waters which had been resulting in false elevated readings, particularly during low tide events.

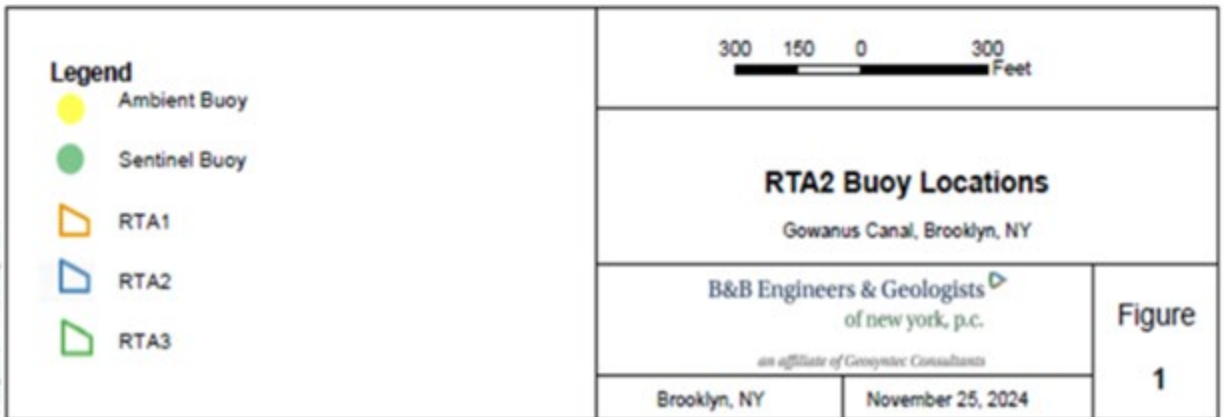
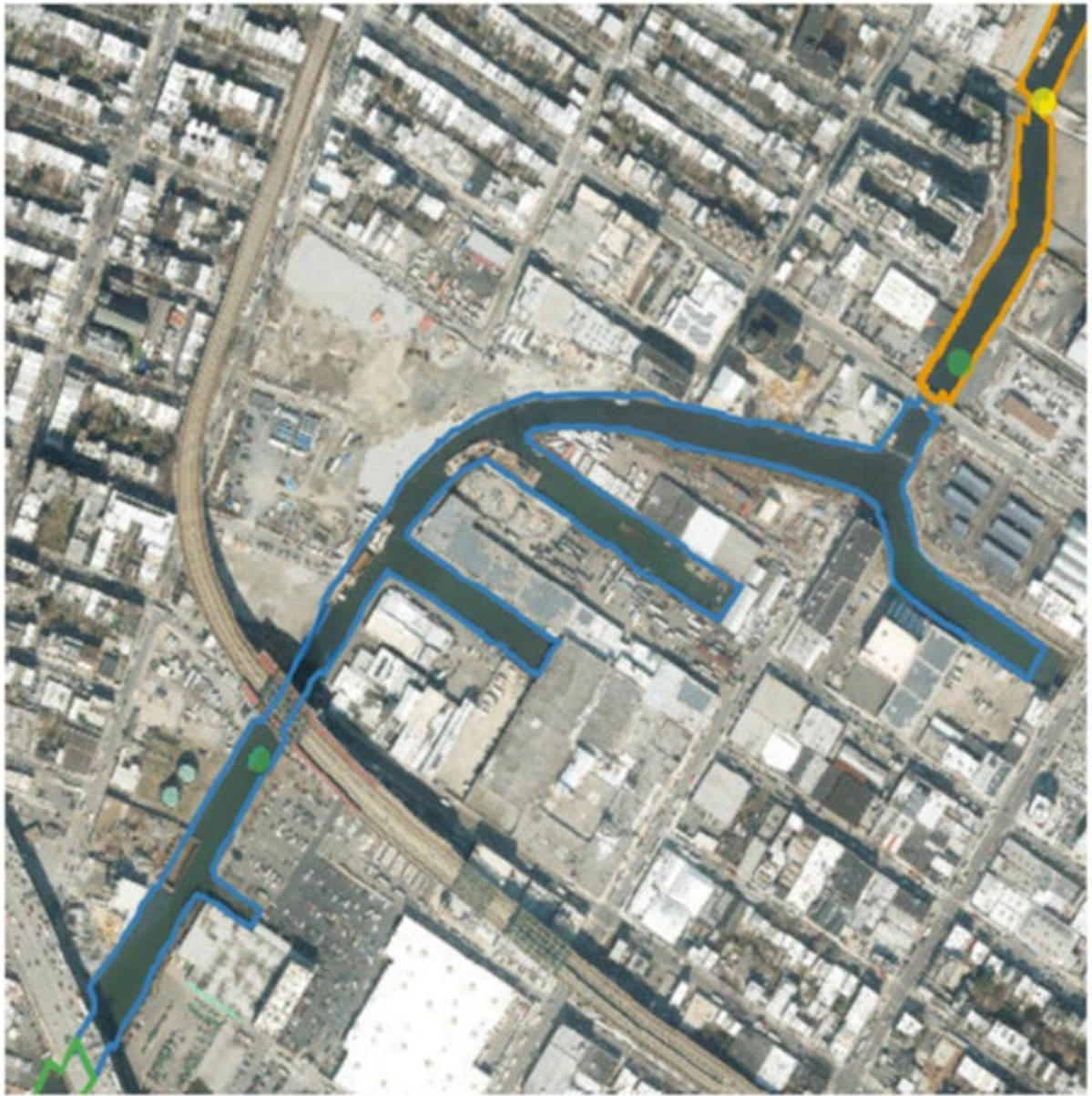

X:\02_Gowanus Canal\01\01\01

1.3 Current Reporting Period Scope of Monitoring

During the week of January 27th, 2025, three buoys equipped with multi-parameter water quality sondes were deployed as described in Section 1.2.

All readings from buoys were transmitted via telemetry at 15-minute intervals. The instrument used to collect turbidity and DO from the buoys is an In-Situ VuLink (telemetry) and AquaTroll500 (sonde), equipped with optical sensors capable of reading turbidity levels with an accuracy of +/-0.5 NTU and DO levels with an accuracy of +/-0.1 mg/L.

Visual observations of turbidity and sheen are summarized in Section 5.

1.4 Meteorological Conditions

The weather conditions onsite were as follows:

Meteorological Parameters	1/27/2025	1/28/2025	1/29/2025	1/30/2025	1/31/2025
<i>Wind Direction (from)</i>	SW	WSW	WSW	W	SW
<i>Wind Speed (mph)</i>	9.8	9.8	12.9	7.2	3.2
<i>Temperature (°F)</i>	35.5	37.7	42.0	31.6	41.4
<i>Humidity (%)</i>	46.6	46.9	50.6	47.0	92.3
<i>Barometric Pressure (inHg)</i>	29.53	29.54	29.46	30.07	29.78
<i>Precipitation (Inch)</i>	0	0	0	0	0

Table 1 - Summary of Weather Conditions for reporting period.

1.5 Tidal Conditions

Tidal data from the Battery (National Oceanic and Atmospheric Administration [NOAA] Station 8518750) was reviewed and is summarized as follows:

Date	Time (LST/LDT)	Predicted (ft)	Preliminary (ft)	High/Low
Monday, January 27, 2025	12:09 AM	-2.52	-2.36	L
Monday, January 27, 2025	6:25 AM	1.95	2.49	H
Monday, January 27, 2025	12:59 PM	-2.86	-2.7	L
Monday, January 27, 2025	6:53 PM	1.05	1.82	H
Tuesday, January 28, 2025	12:58 AM	-2.79	-2.42	L
Tuesday, January 28, 2025	7:06 AM	2.22	2.22	H
Tuesday, January 28, 2025	1:45 PM	-3.13	-3.69	L
Tuesday, January 28, 2025	7:33 PM	1.3	1.66	H
Wednesday, January 29, 2025	1:45 AM	-3.04	-2.16	L
Wednesday, January 29, 2025	7:47 AM	2.42	3.18	H
Wednesday, January 29, 2025	2:28 PM	-3.37	-3.02	L
Wednesday, January 29, 2025	8:13 PM	1.53	1.64	H
Thursday, January 30, 2025	2:31 AM	-3.23	-3.84	L
Thursday, January 30, 2025	8:28 AM	2.53	2.63	H
Thursday, January 30, 2025	3:10 PM	-3.55	-3.47	L
Thursday, January 30, 2025	8:55 PM	1.73	2.29	H
Friday, January 31, 2025	3:17 AM	-3.33	-2.77	L
Friday, January 31, 2025	9:12 AM	2.5	3.22	H
Friday, January 31, 2025	3:51 PM	-3.63	-3.24	L
Friday, January 31, 2025	9:41 PM	1.88	2.79	H

Table 2 - NOAA Preliminary observations and predictions.

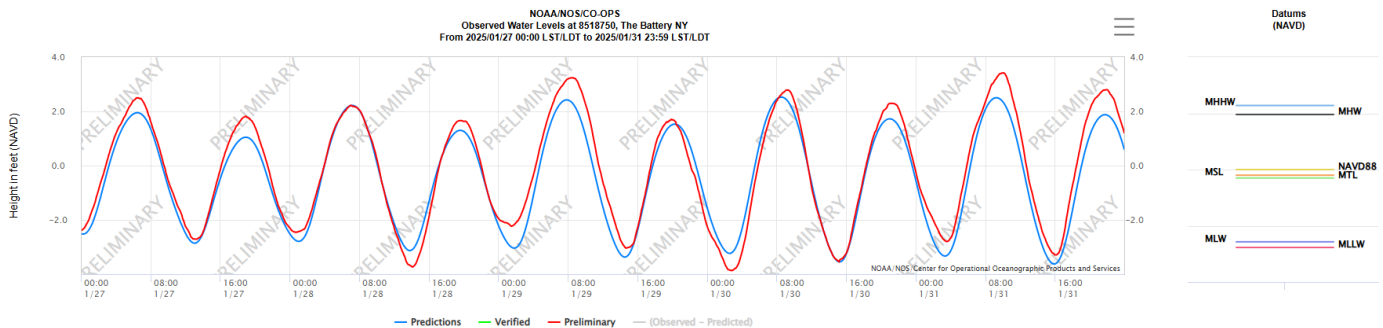

Figure 2 - Tidal Chart for reporting period.

2. REPORT OF EXCEEDANCES

An exceedance of the quantitative trigger criterion occurred at the 9th Street Bridge Sentinel Buoy (9SB) on Tuesday, January 27 from 08:30 to 10:00. This exceedance was related to barge movement at RTA2 at low tide as described below in Response to Criteria Exceedances. Another exceedance occurred on Wednesday, January 29th from 11:00 to 13:30. This was attributed to low tide conditions causing the probe's interaction with the mudline. As tide rose, turbidity readings began to fall again before stabilizing. One Friday, January 31st from 7:30 to 9:30 another exceedance occurred. This exceedance was attributed to commercial traffic the bayside area of that

section of the canal. Readings stabilized quickly once the vessel moved away from the buoy. No other readings exceeded the trigger or action criterion during the monitoring period by being sustained for over a one-hour period. Turbidity and floatables were observed throughout the reporting period unrelated to construction activities.

- **Trigger criterion** – Any of the following:
 - The rolling average of the relevant sentinel buoy turbidity measurements over a one-hour period exceeds the rolling average of the ambient buoy turbidity measurements by 20 NTU excluding any eliminated outlier measurements and in-waterway construction activities cannot be immediately excluded as the source following consultation with EPA; or
 - Either an oil sheen or a turbidity plume is visually observed at the relevant sentinel buoy and in-waterway construction activities are readily identified as the source.
- **Action criterion** – Any of the following:
 - The rolling average of the turbidity measurements of the sentinel buoy outside of RTA2 over a one-hour period exceeds the rolling average of the ambient buoy turbidity measurements by 40 NTU excluding any eliminated outlier measurements and in-waterway construction activities cannot be immediately excluded as the source following consultation with EPA; or
 - Either an oil sheen or a turbidity plume is visually observed outside of RTA2, and any deployed engineering controls and in-waterway construction activities are readily identified as the source.

An outlier is defined as a reading that is outside the range of 50 to 200 percent of the average of the three previous readings. In addition, to be considered an outlier, the subsequent reading must return to a range of 75 to 133 percent of the average of the three readings preceding the outlier.

2.1 Response to Criteria Exceedances

The trigger level criterion serves to provide early notification to the contractor of construction activities that may lead to an exceedance of the action level criterion. In the event of an exceedance to the trigger criterion, the contractor will not be stopped, and the contractor will be directed to investigate the source of the exceedance and evaluate Best Management Practices (BMPs). In the event of an exceedance to the action level criterion, in-waterway construction activities may be slowed or temporarily suspended as necessary while the contractor investigates the source of the exceedance and appropriate mitigation, and corrective measures are determined. A more detailed description of responses to exceedances of the trigger and action level criteria is provided in Section 4.2 of the WQMP.

The exceedances reported above at 9SB was investigated and determined to be related to construction vessel movement. This activity took place at ebbing tide resulting in sediment resuspension from prop wash of the construction vessels during the barge changeout. Conditions stabilized after the work was completed. Rising turbidity readings at 9SB were observed on

Wednesday, January 29th, 2025 that afternoon; however, the turbidity measurements did not result in a rolling average above the trigger criterion where measurements were sustained for over a one-hour period.

3. TURBIDITY BUOY DATA

Throughout the reporting period, readings at the Ambient, 3SB, and 9SB sondes remained relatively stable. Exceedances shown below are unrelated to in-waterway construction activities as discussed above. The data gap recorded by the Ambient buoy on Monday, January 27th, and January 28th, 2025 has been attributed to telemetry issues caused by construction activity in the area.

3.1 Monday, January 27, 2025

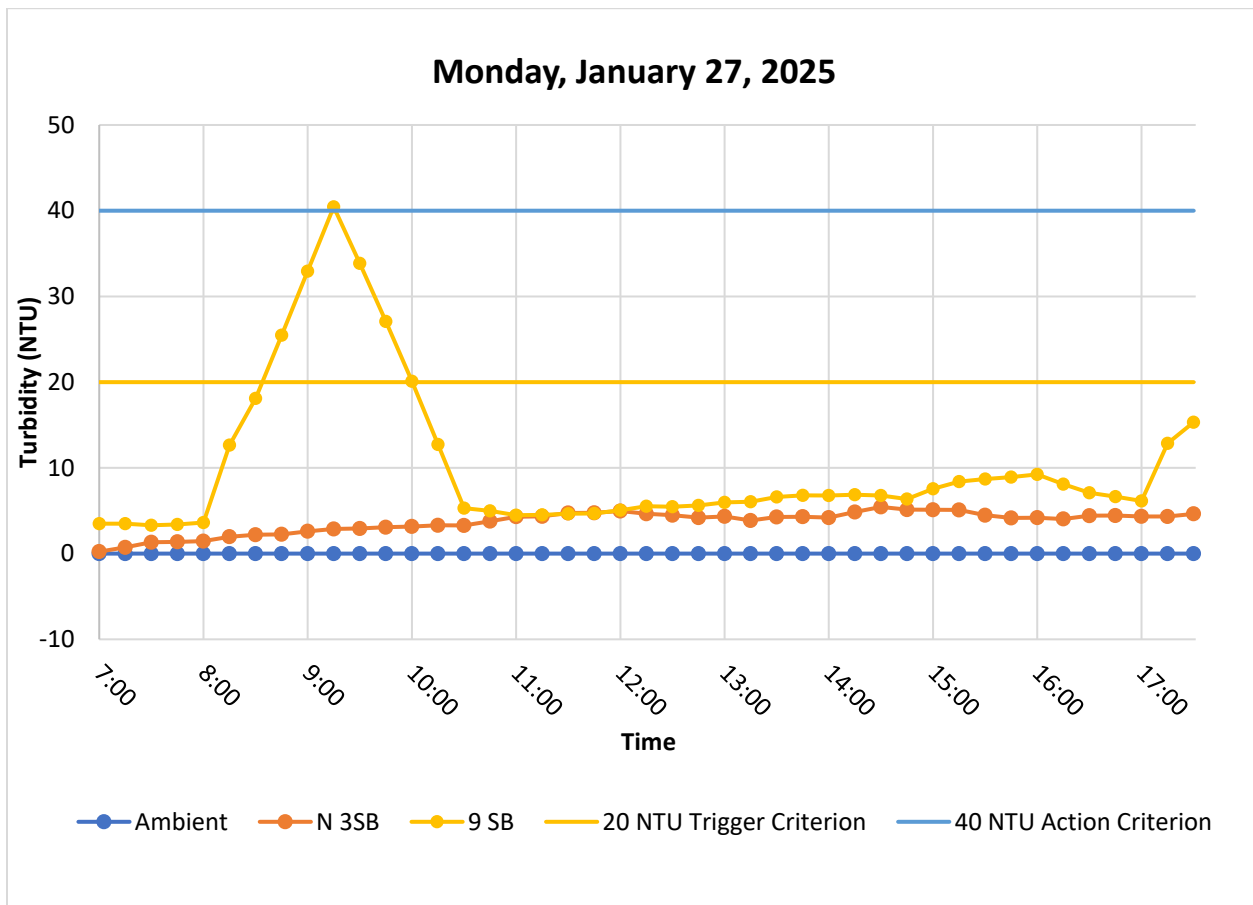

Figure 3. Hourly rolling average turbidity readings from 07:00 to 17:30. Telemetry issues due to construction resulted in the Ambient buoy not reporting data for the day. One exceedance was recorded by the 9SB buoy between the hours of 08:30 to 10:00

3.2 Tuesday, January 28, 2025

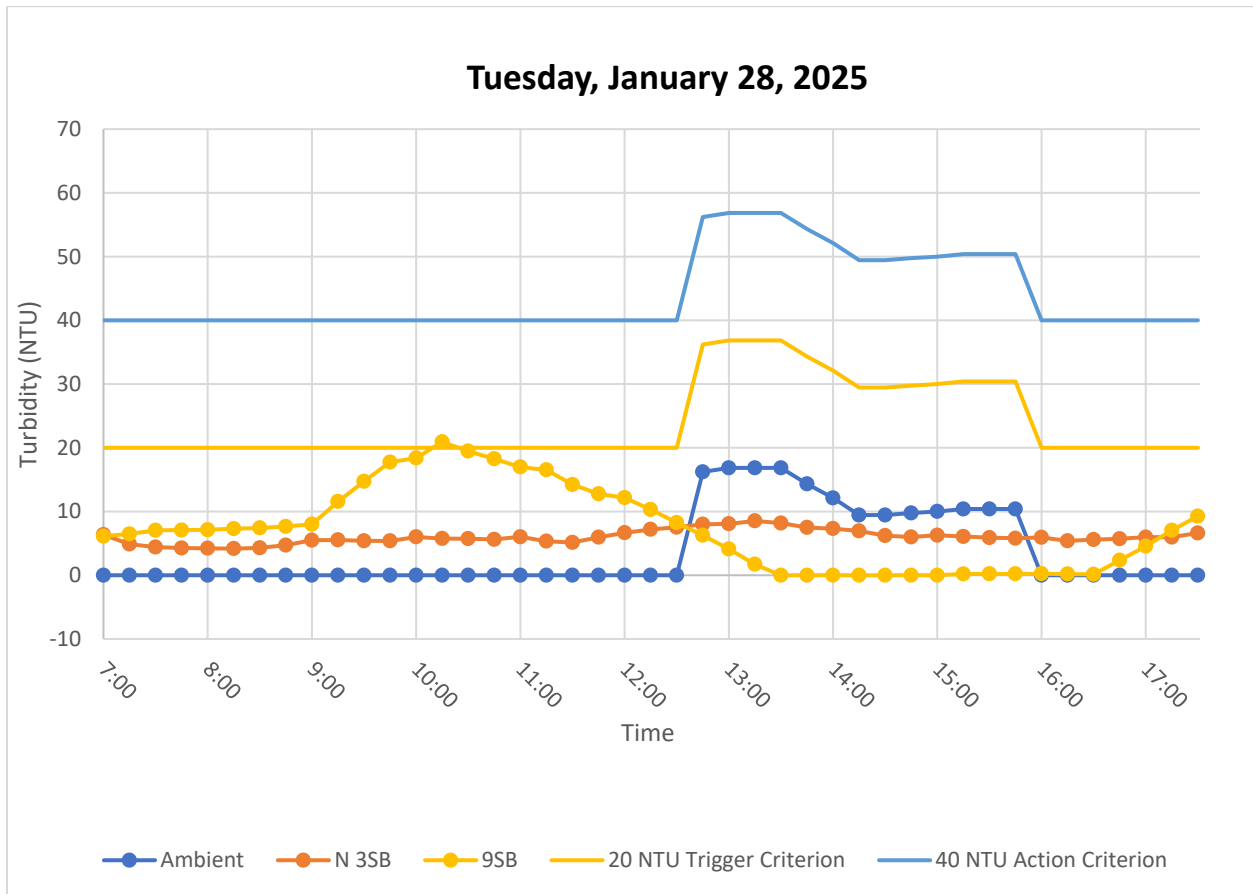

Figure 4. Hourly rolling average turbidity readings from 07:00 to 17:30. Telemetry issues caused by construction around the Ambient sonde buoy resulted in no data being reported until 12:30.

3.3 Wednesday, January 29, 2025

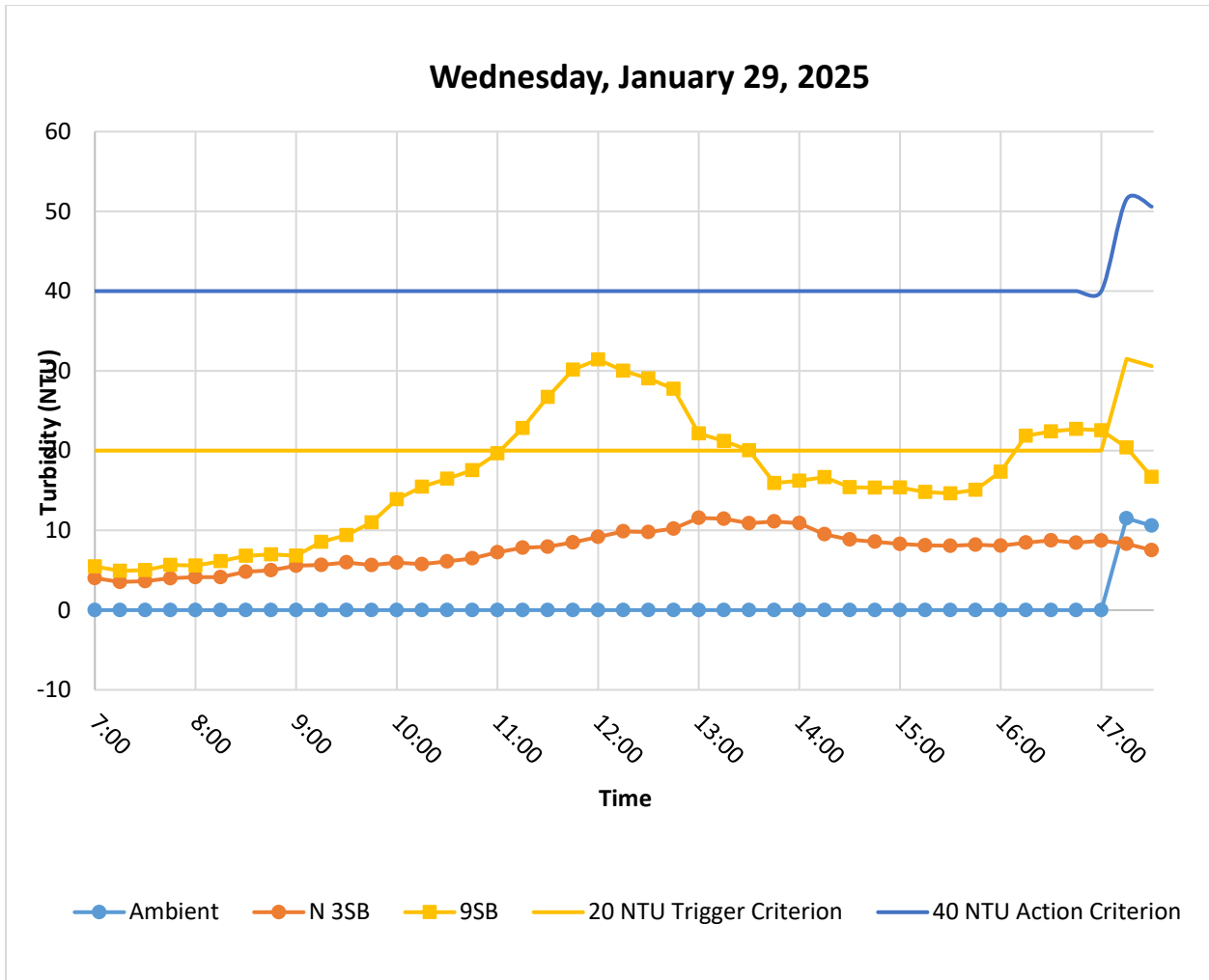

Figure 5 . Hourly rolling average turbidity readings from 07:00 to 17:30. Telemetry issues due to construction resulted in the Ambient buoy not reporting data for the day until 17:00. One exceedance was reported by 9SB between the hours of 11:00 to 13:30.

3.4 Thursday, January 30, 2025

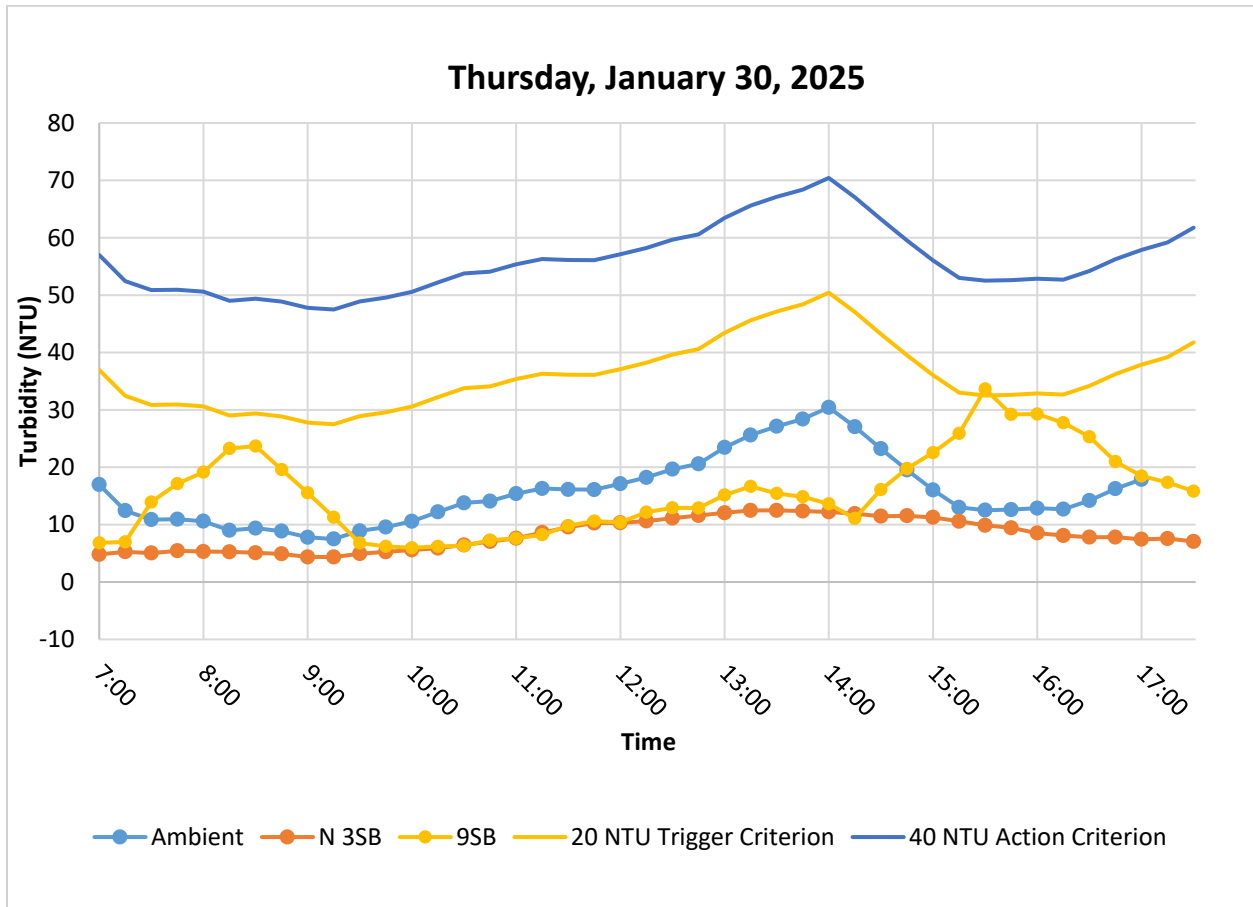

Figure 6. Hourly rolling average turbidity readings from 07:00 to 17:30.

3.5 Friday, January 31, 2025

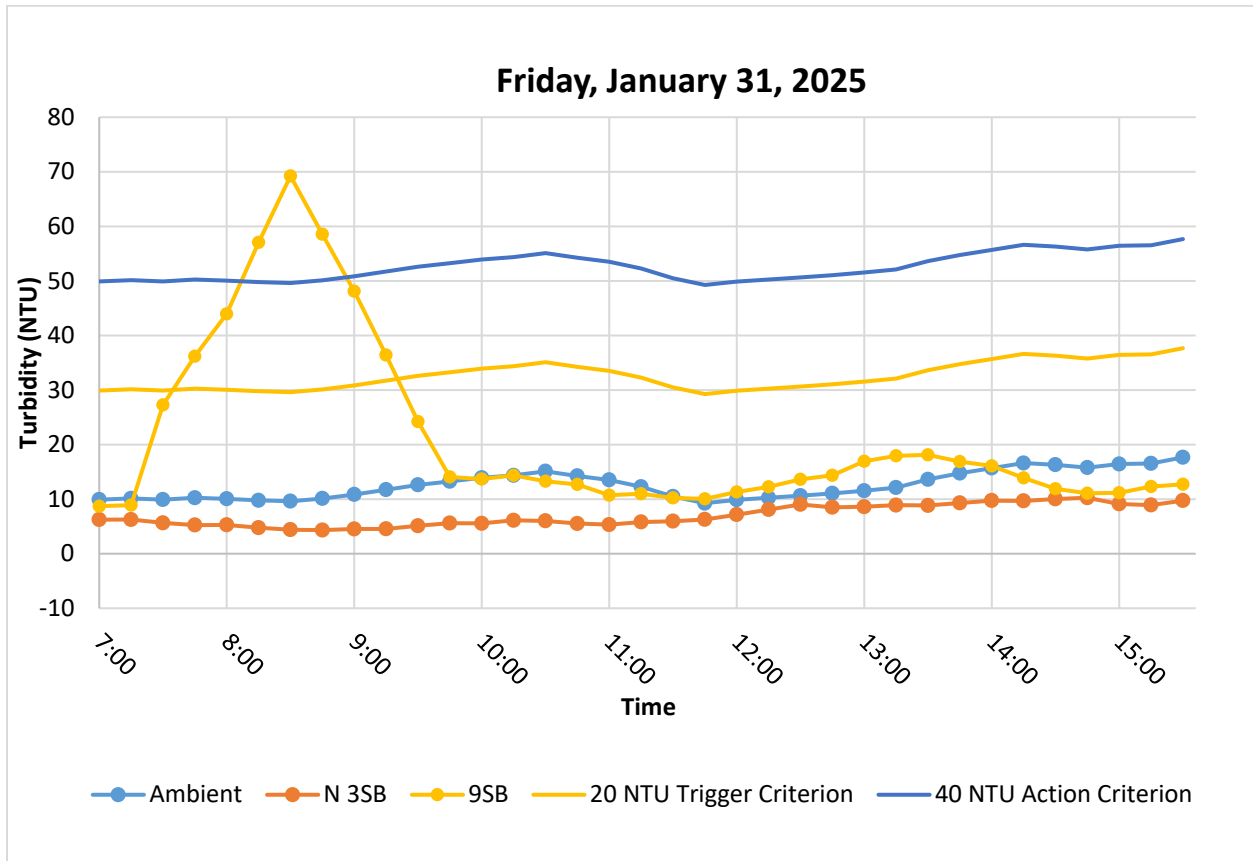

Figure 7. Hourly rolling average turbidity readings from 07:00 to 15:30. An exceedance was recorded by the 9SB buoy between the hours of 07:30 to 09:30.

4. SUMMARY OF VISUAL OBSERVATIONS

Throughout the majority of the reporting period, sheens in the RTA2 areas ranged from minimal to moderate.



Figure 8 – January 29, 2025. General Conditions in Canal north of 9th Street Bridge during in-waterway construction activities.

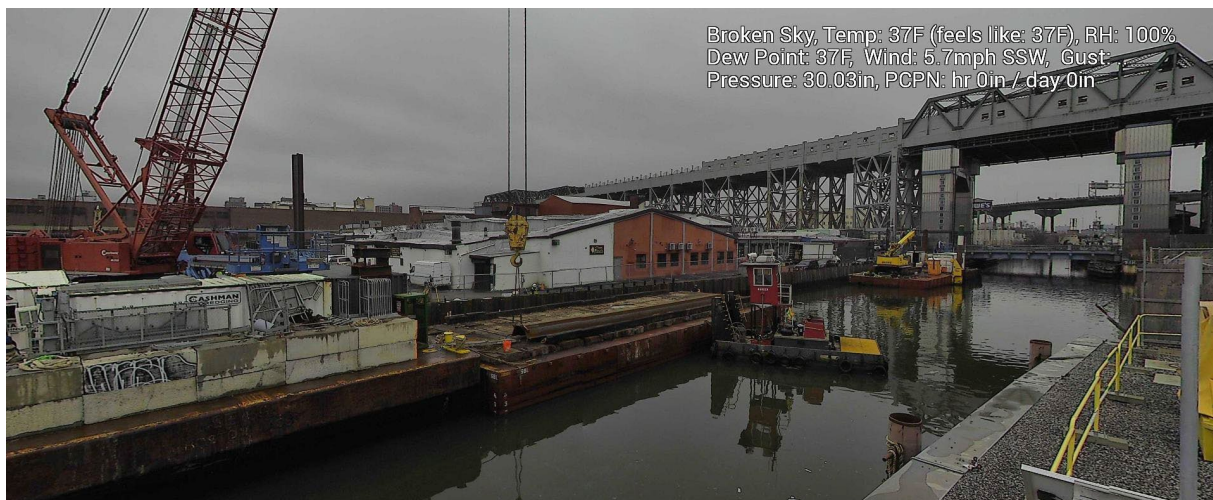

Figure 9 – January 31, 2025. General Conditions in Canal north of 9th Street Bridge near TB6 during in-waterway construction activities.

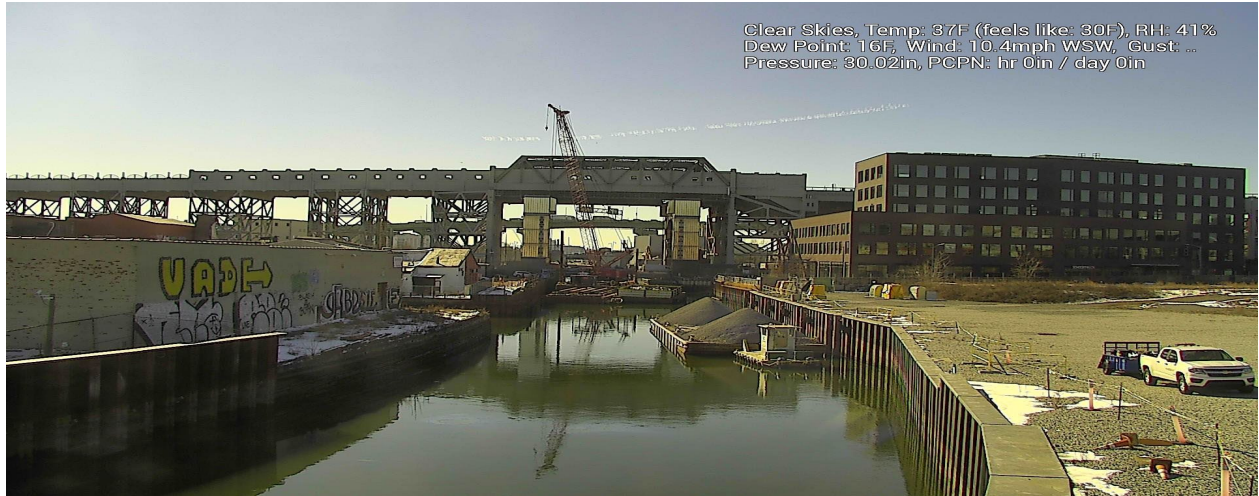

Figure 10 – January 27, 2025. General Conditions in Canal north of 9th Street Bridge near TB6 during in-waterway construction activities.

APPENDIX A
Turbidity Data Tables

Table 3

Monday, Jan 27, 2025

Date	Time	Turbidity (NTU)			Rolling Average Turbidity (NTU)			Difference (NTU)	
		Ambient	N3SB	9SB	Ambient	N3SB	9SB	N3SB - Ambient	9SB - Ambient
1/27/2025	7:00:00	--	0.23	3.49	--	0.23	3.49	--	--
1/27/2025	7:15:00	--	1.23	--	--	0.73	3.49	--	--
1/27/2025	7:30:00	--	2.52	3.12	--	1.33	3.30	--	--
1/27/2025	7:45:00	--	1.49	3.60	--	1.37	3.40	--	--
1/27/2025	8:00:00	--	1.78	4.27	--	1.45	3.62	--	--
1/27/2025	8:15:00	--	2.83	39.62	--	1.97	12.65	--	--
1/27/2025	8:30:00	--	2.37	39.89	--	2.20	18.10	--	--
1/27/2025	8:45:00	--	2.75	39.98	--	2.24	25.47	--	--
1/27/2025	9:00:00	--	3.27	40.99	--	2.60	32.95	--	--
1/27/2025	9:15:00	--	3.12	41.78	--	2.87	40.45	--	--
1/27/2025	9:30:00	--	3.14	6.63	--	2.93	33.85	--	--
1/27/2025	9:45:00	--	3.09	6.05	--	3.07	27.09	--	--
1/27/2025	10:00:00	--	--	5.04	--	3.16	20.10	--	--
1/27/2025	10:15:00	--	3.85	4.18	--	3.30	12.74	--	--
1/27/2025	10:30:00	--	3.02	4.57	--	3.28	5.29	--	--
1/27/2025	10:45:00	--	5.13	5.05	--	3.77	4.98	--	--
1/27/2025	11:00:00	--	5.18	3.60	--	4.29	4.49	--	--
1/27/2025	11:15:00	--	4.53	5.19	--	4.34	4.52	--	--
1/27/2025	11:30:00	--	5.83	4.85	--	4.74	4.65	--	--
1/27/2025	11:45:00	--	3.10	4.71	--	4.75	4.68	--	--
1/27/2025	12:00:00	--	6.14	6.92	--	4.96	5.05	--	--
1/27/2025	12:15:00	--	3.62	5.94	--	4.65	5.52	--	--
1/27/2025	12:30:00	--	3.67	4.91	--	4.47	5.47	--	--
1/27/2025	12:45:00	--	4.46	5.57	--	4.20	5.61	--	--
1/27/2025	13:00:00	--	3.80	6.52	--	4.34	5.97	--	--
1/27/2025	13:15:00	--	3.76	7.31	--	3.86	6.05	--	--
1/27/2025	13:30:00	--	5.68	8.71	--	4.27	6.61	--	--
1/27/2025	13:45:00	--	3.79	5.88	--	4.30	6.80	--	--
1/27/2025	14:00:00	--	3.94	5.43	--	4.19	6.77	--	--
1/27/2025	14:15:00	--	7.07	7.00	--	4.85	6.87	--	--
1/27/2025	14:30:00	--	6.72	6.81	--	5.44	6.77	--	--
1/27/2025	14:45:00	--	4.14	6.65	--	5.13	6.36	--	--
1/27/2025	15:00:00	--	3.68	11.93	--	5.11	7.57	--	--
1/27/2025	15:15:00	--	3.84	9.64	--	5.09	8.41	--	--
1/27/2025	15:30:00	--	4.01	8.41	--	4.48	8.69	--	--
1/27/2025	15:45:00	--	5.14	8.00	--	4.16	8.93	--	--
1/27/2025	16:00:00	--	4.27	8.20	--	4.19	9.24	--	--
1/27/2025	16:15:00	--	2.94	6.22	--	4.04	8.10	--	--
1/27/2025	16:30:00	--	5.74	4.67	--	4.42	7.10	--	--
1/27/2025	16:45:00	--	4.09	6.10	--	4.44	6.64	--	--
1/27/2025	17:00:00	--	4.66	5.48	--	4.34	6.13	--	--
1/27/2025	17:15:00	--	4.21	41.84	--	4.33	12.86	--	--
1/27/2025	17:30:00	--	4.50	18.55	--	4.64	15.33	--	--

Table 4

Tuesday, Jan 28, 2025

Date	Time	Turbidity (NTU)			Rolling Average Turbidity (NTU)			Difference (NTU)	
		Ambient	N3SB	9SB	Ambient	N3SB	9SB	N3SB - Ambient	9SB - Ambient
1/28/25	7:00:00	--	6.36	6.13	--	6.36	6.13	--	--
1/28/25	7:15:00	--	3.39	6.82	--	4.88	6.47	--	--
1/28/25	7:30:00	--	3.49	8.22	--	4.42	7.05	--	--
1/28/25	7:45:00	--	3.82	7.16	--	4.27	7.08	--	--
1/28/25	8:00:00	--	4.04	7.34	--	4.22	7.13	--	--
1/28/25	8:15:00	--	6.13	7.00	--	4.18	7.31	--	--
1/28/25	8:30:00	--	3.92	7.38	--	4.28	7.42	--	--
1/28/25	8:45:00	--	5.67	9.42	--	4.72	7.66	--	--
1/28/25	9:00:00	--	7.68	8.81	--	5.49	7.99	--	--
1/28/25	9:15:00	--	4.28	25.19	--	5.54	11.56	--	--
1/28/25	9:30:00	--	5.39	22.89	--	5.39	14.74	--	--
1/28/25	9:45:00	--	3.91	22.44	--	5.39	17.75	--	--
1/28/25	10:00:00	--	8.77	12.64	--	6.01	18.39	--	--
1/28/25	10:15:00	--	6.44	21.44	--	5.76	20.92	--	--
1/28/25	10:30:00	--	4.17	17.94	--	5.74	19.47	--	--
1/28/25	10:45:00	--	4.79	16.82	--	5.61	18.26	--	--
1/28/25	11:00:00	--	5.92	16.09	--	6.02	16.99	--	--
1/28/25	11:15:00	--	--	10.33	--	5.33	16.52	--	--
1/28/25	11:30:00	--	5.71	9.97	--	5.14	14.23	--	--
1/28/25	11:45:00	--	7.44	10.68	--	5.96	12.78	--	--
1/28/25	12:00:00	--	7.57	13.73	--	6.66	12.16	--	--
1/28/25	12:15:00	--	8.07	6.86	--	7.19	10.32	--	--
1/28/25	12:30:00	--	8.89	0.00	--	7.53	8.25	--	--
1/28/25	12:45:00	16.22	8.01	0.00	16.22	7.99	6.25	-8.22	-9.96
1/28/25	13:00:00	17.48	7.82	0.00	16.85	8.07	4.12	-8.78	-12.73
1/28/25	13:15:00	--	9.81	--	16.85	8.52	1.72	-8.33	-15.13
1/28/25	13:30:00	--	6.38	--	16.85	8.18	0.00	-8.67	-16.85
1/28/25	13:45:00	9.28	5.47	--	14.33	7.50	0.00	-6.83	-14.33
1/28/25	14:00:00	9.60	7.07	--	12.12	7.31	0.00	-4.81	-12.12
1/28/25	14:15:00	--	6.00	--	9.44	6.95	--	-2.50	--
1/28/25	14:30:00	--	6.13	--	9.44	6.21	--	-3.23	--
1/28/25	14:45:00	10.40	5.32	--	9.76	6.00	--	-3.76	--
1/28/25	15:00:00	--	6.87	--	10.00	6.28	--	-3.72	--
1/28/25	15:15:00	--	6.05	0.19	10.40	6.07	0.19	-4.32	-10.20
1/28/25	15:30:00	--	5.08	0.22	10.40	5.89	0.20	-4.50	-10.19
1/28/25	15:45:00	--	5.66	0.23	10.40	5.80	0.21	-4.60	-10.18
1/28/25	16:00:00	--	6.01	0.31	--	5.94	0.24	--	--
1/28/25	16:15:00	--	4.19	0.00	--	5.40	0.19	--	--
1/28/25	16:30:00	--	6.98	0.00	--	5.59	0.15	--	--
1/28/25	16:45:00	--	5.75	11.20	--	5.72	2.35	--	--
1/28/25	17:00:00	--	6.95	11.25	--	5.98	4.55	--	--
1/28/25	17:15:00	--	--	12.81	--	5.97	7.05	--	--
1/28/25	17:30:00	--	6.80	11.05	--	6.62	9.26	--	--

Table 5

Wednesday, Jan 29, 2025

Date	Time	Turbidity (NTU)			Rolling Average Turbidity (NTU)			Difference (NTU)	
		Ambient	N3SB	9SB	Ambient	N3SB	9SB	N3SB - Ambient	9SB - Ambient
1/29/2025	7:00:00	--	4.01	5.46	--	4.01	5.46	--	--
1/29/2025	7:15:00	--	3.05	4.40	--	3.53	4.93	--	--
1/29/2025	7:30:00	--	3.81	5.15	--	3.62	5.00	--	--
1/29/2025	7:45:00	--	5.08	7.63	--	3.99	5.66	--	--
1/29/2025	8:00:00	--	4.67	5.26	--	4.13	5.58	--	--
1/29/2025	8:15:00	--	4.03	8.20	--	4.13	6.13	--	--
1/29/2025	8:30:00	--	6.44	7.79	--	4.81	6.81	--	--
1/29/2025	8:45:00	--	4.75	6.00	--	4.99	6.98	--	--
1/29/2025	9:00:00	--	7.95	6.88	--	5.57	6.83	--	--
1/29/2025	9:15:00	--	5.16	13.88	--	5.66	8.55	--	--
1/29/2025	9:30:00	--	5.60	12.50	--	5.98	9.41	--	--
1/29/2025	9:45:00	--	4.73	15.73	--	5.64	11.00	--	--
1/29/2025	10:00:00	--	6.29	20.48	--	5.94	13.89	--	--
1/29/2025	10:15:00	--	7.01	14.76	--	5.76	15.47	--	--
1/29/2025	10:30:00	--	6.90	18.93	--	6.11	16.48	--	--
1/29/2025	10:45:00	--	7.47	17.83	--	6.48	17.54	--	--
1/29/2025	11:00:00	--	8.58	26.29	--	7.25	19.66	--	--
1/29/2025	11:15:00	--	9.11	36.36	--	7.81	22.83	--	--
1/29/2025	11:30:00	--	7.66	34.21	--	7.94	26.72	--	--
1/29/2025	11:45:00	--	9.59	36.04	--	8.48	30.14	--	--
1/29/2025	12:00:00	--	10.94	24.25	--	9.18	31.43	--	--
1/29/2025	12:15:00	--	12.03	19.21	--	9.87	30.01	--	--
1/29/2025	12:30:00	--	8.72	31.49	--	9.79	29.04	--	--
1/29/2025	12:45:00	--	9.79	--	--	10.21	27.75	--	--
1/29/2025	13:00:00	--	16.31	13.65	--	11.56	22.15	--	--
1/29/2025	13:15:00	--	10.39	20.44	--	11.45	21.20	--	--
1/29/2025	13:30:00	--	9.24	14.54	--	10.89	20.03	--	--
1/29/2025	13:45:00	--	9.81	15.06	--	11.11	15.92	--	--
1/29/2025	14:00:00	--	8.76	17.38	--	10.90	16.21	--	--
1/29/2025	14:15:00	--	9.32	15.88	--	9.50	16.66	--	--
1/29/2025	14:30:00	--	7.11	14.16	--	8.85	15.40	--	--
1/29/2025	14:45:00	--	7.87	14.25	--	8.57	15.34	--	--
1/29/2025	15:00:00	--	8.41	15.20	--	8.29	15.37	--	--
1/29/2025	15:15:00	--	7.89	14.60	--	8.12	14.82	--	--
1/29/2025	15:30:00	--	9.00	14.99	--	8.06	14.64	--	--
1/29/2025	15:45:00	--	7.78	16.31	--	8.19	15.07	--	--
1/29/2025	16:00:00	--	7.27	25.66	--	8.07	17.35	--	--
1/29/2025	16:15:00	--	10.36	37.78	--	8.46	21.87	--	--
1/29/2025	16:30:00	--	9.26	17.22	--	8.74	22.39	--	--
1/29/2025	16:45:00	--	7.59	16.56	--	8.45	22.70	--	--
1/29/2025	17:00:00	--	9.07	15.47	--	8.71	22.54	--	--
1/29/2025	17:15:00	11.51	5.29	14.91	11.51	8.31	20.39	-3.19	8.88
1/29/2025	17:30:00	9.67	6.39	19.35	10.59	7.52	16.70	-3.07	6.11

Table 6

Thursday, Jan 30, 2025

Date	Time	Turbidity (NTU)			Rolling Average Turbidity (NTU)			Difference (NTU)	
		Ambient	N3SB	9SB	Ambient	N3SB	9SB	N3SB - Ambient	9SB - Ambient
1/30/2025	7:00:00	16.98	4.81	6.82	16.98	4.81	6.82	-12.17	-10.15
1/30/2025	7:15:00	7.90	5.73	7.13	12.44	5.27	6.98	-7.17	-5.46
1/30/2025	7:30:00	7.74	4.61	27.81	10.87	5.05	13.92	-5.82	3.05
1/30/2025	7:45:00	11.13	6.56	26.84	10.94	5.43	17.15	-5.51	6.21
1/30/2025	8:00:00	9.24	4.81	27.16	10.60	5.30	19.15	-5.29	8.55
1/30/2025	8:15:00	--	4.54	27.42	9.00	5.25	23.27	-3.75	14.27
1/30/2025	8:30:00	--	4.92	9.20	9.37	5.09	23.68	-4.28	14.31
1/30/2025	8:45:00	6.21	3.67	7.29	8.86	4.90	19.58	-3.96	10.72
1/30/2025	9:00:00	7.90	3.86	6.68	7.79	4.36	15.55	-3.43	7.76
1/30/2025	9:15:00	8.36	4.75	5.87	7.49	4.35	11.29	-3.14	3.80
1/30/2025	9:30:00	13.16	7.47	4.86	8.91	4.93	6.78	-3.97	-2.13
1/30/2025	9:45:00	12.18	6.51	6.36	9.56	5.25	6.22	-4.31	-3.35
1/30/2025	10:00:00	11.31	5.25	6.01	10.58	5.57	5.96	-5.01	-4.62
1/30/2025	10:15:00	16.05	5.48	7.85	12.21	5.89	6.19	-6.32	-6.02
1/30/2025	10:30:00	16.25	7.56	6.51	13.79	6.45	6.32	-7.34	-7.47
1/30/2025	10:45:00	14.69	10.45	9.68	14.09	7.05	7.28	-7.05	-6.81
1/30/2025	11:00:00	18.62	9.36	8.00	15.38	7.62	7.61	-7.76	-7.77
1/30/2025	11:15:00	15.86	10.19	9.18	16.29	8.61	8.24	-7.68	-8.05
1/30/2025	11:30:00	15.24	10.24	15.66	16.13	9.56	9.81	-6.57	-6.33
1/30/2025	11:45:00	16.10	11.11	10.49	16.10	10.27	10.60	-5.83	-5.50
1/30/2025	12:00:00	19.75	10.66	8.57	17.11	10.31	10.38	-6.80	-6.73
1/30/2025	12:15:00	24.16	10.91	16.97	18.22	10.62	12.17	-7.60	-6.05
1/30/2025	12:30:00	23.03	12.66	13.00	19.65	11.11	12.94	-8.54	-6.72
1/30/2025	12:45:00	19.93	12.55	15.45	20.59	11.58	12.90	-9.01	-7.69
1/30/2025	13:00:00	30.37	13.49	21.79	23.45	12.05	15.16	-11.39	-8.29
1/30/2025	13:15:00	30.54	12.75	16.14	25.60	12.47	16.67	-13.13	-8.93
1/30/2025	13:30:00	31.79	10.90	10.74	27.13	12.47	15.42	-14.66	-11.71
1/30/2025	13:45:00	29.34	12.13	10.14	28.39	12.36	14.85	-16.03	-13.54
1/30/2025	14:00:00	30.08	11.78	9.25	30.42	12.21	13.61	-18.22	-16.81
1/30/2025	14:15:00	13.54	12.05	9.23	27.06	11.92	11.10	-15.14	-15.96
1/30/2025	14:30:00	11.34	10.40	41.18	23.22	11.45	16.11	-11.77	-7.11
1/30/2025	14:45:00	13.37	11.32	29.05	19.53	11.53	19.77	-8.00	0.23
1/30/2025	15:00:00	11.87	10.79	24.08	16.04	11.27	22.56	-4.77	6.52
1/30/2025	15:15:00	14.93	8.32	--	13.01	10.58	25.88	-2.43	12.87
1/30/2025	15:30:00	11.06	8.60	40.28	12.51	9.89	33.65	-2.63	21.13
1/30/2025	15:45:00	11.86	8.18	23.46	12.62	9.44	29.22	-3.18	16.60
1/30/2025	16:00:00	14.61	6.77	--	12.87	8.53	29.28	-4.34	16.41
1/30/2025	16:15:00	10.93	8.59	19.53	12.68	8.09	27.76	-4.59	15.08
1/30/2025	16:30:00	22.45	6.85	18.00	14.19	7.80	25.32	-6.39	11.14
1/30/2025	16:45:00	21.38	8.68	22.96	16.25	7.81	20.99	-8.44	4.74
1/30/2025	17:00:00	20.06	6.29	13.38	17.89	7.44	18.47	-10.45	0.58
1/30/2025	17:15:00	21.16	7.43	12.87	19.20	7.57	17.35	-11.63	-1.85
1/30/2025	17:30:00	23.77	6.09	11.93	21.76	7.07	15.83	-14.70	-5.94

Table 7

Friday, Jan 31, 2025

Date	Time	Turbidity (NTU)			Rolling Average Turbidity (NTU)			Difference (NTU)	
		Ambient	N3SB	9SB	Ambient	N3SB	9SB	N3SB - Ambient	9SB - Ambient
1/31/2025	7:00:00	9.91	6.25	8.71	9.91	6.25	8.71	-3.66	-1.21
1/31/2025	7:15:00	10.35	6.27	9.12	10.13	6.26	8.91	-3.87	-1.22
1/31/2025	7:30:00	9.45	4.43	63.93	9.90	5.65	27.25	-4.26	17.35
1/31/2025	7:45:00	11.27	4.02	62.96	10.25	5.24	36.18	-5.00	25.93
1/31/2025	8:00:00	9.31	5.44	75.03	10.06	5.28	43.95	-4.78	33.89
1/31/2025	8:15:00	8.53	3.64	74.21	9.78	4.76	57.05	-5.02	47.27
1/31/2025	8:30:00	9.50	4.46	69.96	9.61	4.40	69.22	-5.22	59.60
1/31/2025	8:45:00	11.96	4.06	10.62	10.11	4.32	58.56	-5.79	48.44
1/31/2025	9:00:00	14.96	5.06	10.82	10.85	4.53	48.13	-6.32	37.27
1/31/2025	9:15:00	13.69	5.46	16.41	11.73	4.54	36.40	-7.19	24.67
1/31/2025	9:30:00	12.95	6.54	13.27	12.61	5.12	24.21	-7.50	11.60
1/31/2025	9:45:00	12.71	6.90	19.19	13.26	5.60	14.06	-7.65	0.81
1/31/2025	10:00:00	15.24	3.80	8.81	13.91	5.55	13.70	-8.36	-0.21
1/31/2025	10:15:00	17.14	7.84	14.09	14.35	6.11	14.35	-8.24	0.01
1/31/2025	10:30:00	17.45	4.93	11.01	15.10	6.00	13.28	-9.10	-1.82
1/31/2025	10:45:00	8.69	4.16	10.28	14.25	5.53	12.68	-8.72	-1.57
1/31/2025	11:00:00	9.02	5.88	9.40	13.51	5.32	10.72	-8.19	-2.79
1/31/2025	11:15:00	9.02	6.22	10.16	12.26	5.81	10.99	-6.46	-1.27
1/31/2025	11:30:00	8.22	8.59	10.28	10.48	5.96	10.23	-4.52	-0.25
1/31/2025	11:45:00	11.34	6.55	10.11	9.26	6.28	10.05	-2.98	0.79
1/31/2025	12:00:00	11.82	8.55	16.58	9.88	7.16	11.31	-2.72	1.42
1/31/2025	12:15:00	10.83	10.54	14.15	10.24	8.09	12.26	-2.15	2.01
1/31/2025	12:30:00	10.97	10.88	17.07	10.63	9.02	13.64	-1.61	3.01
1/31/2025	12:45:00	10.29	5.97	13.95	11.05	8.50	14.37	-2.55	3.33
1/31/2025	13:00:00	13.77	7.10	22.93	11.53	8.61	16.94	-2.93	5.40
1/31/2025	13:15:00	14.70	9.97	21.51	12.11	8.89	17.92	-3.22	5.81
1/31/2025	13:30:00	18.34	10.31	15.12	13.61	8.85	18.12	-4.77	4.50
1/31/2025	13:45:00	16.61	13.15	10.83	14.74	9.30	16.87	-5.44	2.12
1/31/2025	14:00:00	15.00	8.13	10.10	15.69	9.73	16.10	-5.96	0.41
1/31/2025	14:15:00	18.37	6.81	11.85	16.61	9.67	13.88	-6.93	-2.73
1/31/2025	14:30:00	13.19	11.72	11.65	16.30	10.02	11.91	-6.28	-4.40
1/31/2025	14:45:00	15.71	11.46	11.01	15.78	10.25	11.09	-5.52	-4.69
1/31/2025	15:00:00	19.92	7.47	--	16.44	9.12	11.15	-7.32	-5.29
1/31/2025	15:15:00	15.49	7.10	14.70	16.53	8.91	12.30	-7.62	-4.23
1/31/2025	15:30:00	24.01	10.89	13.47	17.66	9.73	12.71	-7.94	-4.96